

# FREIGHT PRODUCTS **PRODUCT CATALOGUE**



**MAKING OUR ROADS BRIGHTER AND SAFER SINCE 1991**



# Did you know...

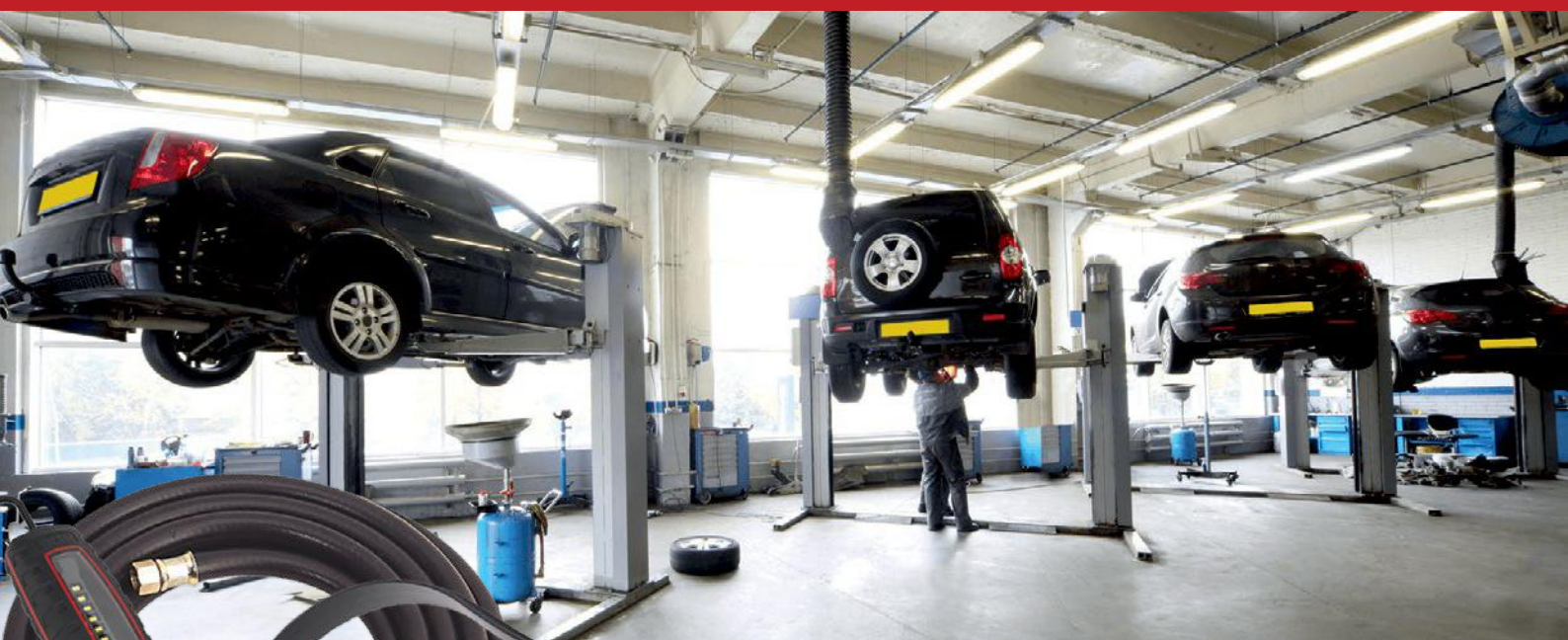

## FPLUK ALSO SUPPLIES **WORKSHOP CONSUMABLES**



**Adhesives & Tapes  
Cleaning & Valeting  
Containers & Storage  
Electrical Accessories  
Fixings & Hardware  
Hoses & Adaptors  
Safety Products  
Workshop & Automotive**

To view the catalogue visit: [fpluk.com/consumables](http://fpluk.com/consumables)

# Welcome to the FPL Product Catalogue

**Providing quality, British made  
products since 1991...**

Freight Products first opened for business in 1991 and since then has become the largest UK based manufacturer of marker boards as well as leading the field in the production of load restraint, ratchet and webbing products.

In line with the latest legislation, we have expanded our product offering and expertise further to encompass Chapter 8 requirements (see pages 30-37) helping to keep you safe and visible on the highway.

In addition to our core range, we offer a wide range of specialist warning and conspicuity products including a fully revised lighting range, cameras, directional warnings, chevron kits and battenburg markings.

## How to order:

**Phone us:**

**01926 641 222**

You can call us between 8.30am  
and 5.30pm Monday - Friday

**Email us**

**sales@fpluk.com**

Send us your order, enquiry or  
technical questions by email

**Find us online**

**www.fpluk.com**

Visit our website for product information  
and download installation instructions

**USE OUR COLOUR  
CODED PRODUCT  
CATEGORIES TO FIND  
PRODUCTS FASTER...**

• Marker Boards & Load Markers

• Specialist Markers & Signage

• Contour & Conspicuity Tapes

• Chapter 8 & Highways

• Chassis & Body Fittings

• Vehicle Security

• Vehicle Safety Products

• Wheel Nut Indicators & Torque Clips

• Ratchet Systems & Loading

• Lighting & Beacons

• Cameras, Reversing & Turning Systems

• Electrical Accessories

• Valeting & Other Consumables

INDEX Search by Part Number	120
INDEX Search by Product Name	126
INDEX Search by Category	128
Returns Policy	128
Account Application Form	130
Order Forms	131
Information	135

## ICON KEY

↔ Width

↑↓ Height

∅ Diameter

⚖ Weight Capacity









# Marker Boards & Load Markers

A wide range of durable high quality marker boards and signage conforming to British and European regulations

## INCLUDED IN THIS SECTION:

Introducing Marker Boards	6
ECE-70 Amendment 1 Markers	7
BS AU152 Marker Boards	8
Irish Marker Boards	11
Abnormal Load Markers	12
ADR & Hazchem Markers	14
Hazchem Diamonds	16
GHS Diamonds	18
UN Placecards	19

INTRODUCING MARKER BOARDS



## MARKER BOARDS From Freight Products Ltd



**Custom  
printed boards:**  
add your logo

**FPL ARE THE LARGEST MANUFACTURER OF CV MARKER BOARDS IN THE UK.** The range includes ECE70, ECE70/1 and BS AU152 approved boards which are all made in the UK.

We have the facility to include customer logos and to "own brand" boards to specific customer requirements.

We also supply ADR and hazchem markers and panels, abnormal load markers and a wide range of specialist warning markers and signage.

We welcome any customer enquiries for special items and can also supply products for the Irish and continental markets.

In addition to marker boards we also have ECE-104 conspicuity tape available in red, amber and white from manufacturers such as 3M and Avery.





## ECE-70 AMENDMENT 1 MARKERS



### Type 261 (ECE1)

- Supplied individually

DIMENSIONS: ↔ 1130mm ↕ 130mm

PART NUMBER: Aluminium backed - T261  
Self-adhesive vinyl - T261SA



### Type 264 (ECE5)

- Supplied individually

DIMENSIONS: ↔ 1130mm ↕ 195mm

PART NUMBER: Aluminium backed - T264  
Self-adhesive vinyl - T264SA



### Type 262 (ECE2/3)

- Supplied as a pair

DIMENSIONS: ↔ 565mm ↕ 130mm

PART NUMBER: Aluminium backed - T262  
Self-adhesive vinyl - T262SA



### Type 265 (ECE6/7)

- Supplied as a pair

DIMENSIONS: ↔ 565mm ↕ 195mm

PART NUMBER: Aluminium backed - T265  
Self-adhesive vinyl - T265SA



### Type 263 (ECE4)

- Supplied as a pack of four plates

DIMENSIONS: ↔ 130mm ↕ 282mm

PART NUMBER: Aluminium backed - T263  
Self-adhesive vinyl - T263SA

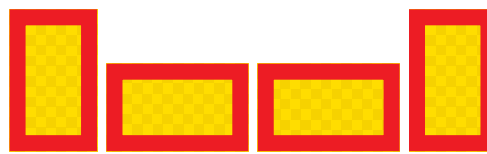

### Type 266 (ECE8)

- Supplied as a pack of four boards

DIMENSIONS: ↔ 195mm ↕ 282mm

PART NUMBER: Aluminium backed - T266  
Self-adhesive vinyl - T266SA

**Magnetic versions  
of all marker boards  
are available**

Please ask for details

### ECE-70 & 70.1 Marker board application product guide:

Trailers from July 2011

Overall vehicle length (combined with tractor unit)

Up to 11 metres	Fit Type	261	262	263
Up to 13 metres	Fit Type	261	262	263
		264	265	266
13 metres +	Fit Type	264	265	266

**Striped marker boards should be fitted  
in an upwards pointing chevron design**

## BS AU152 MARKER BOARDS



### Type 1

- Supplied individually

**DIMENSIONS:** ↔ 1400mm ↕ 140mm

**PART NUMBER:** Aluminium backed - T1  
Self-adhesive vinyl - T1SA



### Type 23 - Skip Marker Boards

- Supplied as a pair

**DIMENSIONS:** ↔ 700mm ↕ 140mm

**PART NUMBER:** Aluminium backed - T23  
Self-adhesive vinyl - T23SA



### Type 3A

- Supplied as a pair

**DIMENSIONS:** ↔ 375mm ↕ 265mm

**PART NUMBER:** Aluminium backed - T3A  
Self-adhesive vinyl - T3ASA



### Type 6 (3C)

- Supplied as a pair

**DIMENSIONS:** ↔ 420mm ↕ 235mm

**PART NUMBER:** Aluminium backed - T6  
Self-adhesive vinyl - T6SA

## LONG VEHICLE

### Type 4 Long Vehicle

- Supplied individually

**DIMENSIONS:** ↔ 1265mm ↕ 225mm

**PART NUMBER:** Aluminium backed - T4  
Self-adhesive vinyl - T4SA

## LONG VEHICLE

### Type 5 Long Vehicle

- Supplied as a pair

**DIMENSIONS:** ↔ 525mm ↕ 250mm

**PART NUMBER:** Aluminium backed - T5  
Self-adhesive vinyl - T5SA

## WIDE LOAD

### Type 4 Wide Load

- Supplied individually

**DIMENSIONS:** ↔ 1265mm ↕ 225mm

**PART NUMBER:** Aluminium backed - T4WL  
Self-adhesive vinyl - T4WLSA

## WIDE LOAD

### Type 5 Wide Load

- Supplied as a pair

**DIMENSIONS:** ↔ 525mm ↕ 250mm

**PART NUMBER:** Aluminium backed - T5WL  
Self-adhesive vinyl - T5WLSA

## SLOW MOVING

### Type 4 Slow Moving

- Supplied individually

**DIMENSIONS:** ↔ 1265mm ↕ 225mm

**PART NUMBER:** Aluminium backed - T4SM  
Self-adhesive vinyl - T4SMSA

## SLOW MOVING

### Type 5 Slow Moving

- Supplied as a pair

**DIMENSIONS:** ↔ 525mm ↕ 250mm

**PART NUMBER:** Aluminium backed - T5SM  
Self-adhesive vinyl - T5SMSA



## BS AU152 MARKER BOARDS

### WIDE VEHICLE

#### Type 4 Wide Vehicle

- Supplied individually

DIMENSIONS: ↔ 1265mm ⇅ 225mm

PART NUMBER: Aluminium backed - T4WV  
Self-adhesive vinyl - T4WVSA

### WIDE VEHICLE

#### Type 5 Wide Vehicle

- Supplied as a pair

DIMENSIONS: ↔ 525mm ⇅ 250mm

PART NUMBER: Aluminium backed - T5WV  
Self-adhesive vinyl - T5WVSA

### SLOW VEHICLE

#### Type 4 Slow Vehicle

- Supplied individually

DIMENSIONS: ↔ 1265mm ⇅ 225mm

PART NUMBER: Aluminium backed - T4SV  
Self-adhesive vinyl - T4SVSA

### SLOW VEHICLE

#### Type 5 Slow Vehicle

- Supplied as a pair

DIMENSIONS: ↔ 525mm ⇅ 250mm

PART NUMBER: Aluminium backed - T5SV  
Self-adhesive vinyl - T5SVSA

### MOTORWAY MAINTENANCE

#### Type 4 Motorway Maintenance

- Supplied individually

DIMENSIONS: ↔ 1265mm ⇅ 225mm

PART NUMBER: Aluminium backed - T4MM  
Self-adhesive vinyl - T4MMSA

### MOTORWAY MAINTENANCE

#### Type 5 Motorway Maintenance

- Supplied as a pair

DIMENSIONS: ↔ 525mm ⇅ 250mm

PART NUMBER: Aluminium backed - T5MM  
Self-adhesive vinyl - T5MMSA

### HIGHWAY MAINTENANCE

#### Type 4 Highway Maintenance

- Supplied individually

DIMENSIONS: ↔ 1265mm ⇅ 225mm

PART NUMBER: Aluminium backed - T4HM  
Self-adhesive vinyl - T4HMSA

### HIGHWAY MAINTENANCE

#### Type 5 Highway Maintenance

- Supplied as a pair

DIMENSIONS: ↔ 525mm ⇅ 250mm

PART NUMBER: Aluminium backed - T5HM  
Self-adhesive vinyl - T5HMSA

### LONG LOAD

#### Type 4 Long Load

- Supplied individually

DIMENSIONS: ↔ 1265mm ⇅ 225mm

PART NUMBER: Aluminium backed - T4LL  
Self-adhesive vinyl - T4LLSA

### LONG LOAD

#### Type 5 Long Load

- Supplied as a pair

DIMENSIONS: ↔ 525mm ⇅ 250mm

PART NUMBER: Aluminium backed - T5LL  
Self-adhesive vinyl - T5LLSA

## BS AU152 MARKER BOARDS

### GRITTING

#### Type 4 Gritting

- Supplied individually

DIMENSIONS: ↔ 1265mm ⇅ 225mm

PART NUMBER: Aluminium backed - T4G  
Self-adhesive vinyl - T4GSA

### GRITTING

#### Type 5 Gritting

- Supplied as a pair

DIMENSIONS: ↔ 525mm ⇅ 250mm

PART NUMBER: Aluminium backed - T5G  
Self-adhesive vinyl - T5GSA

### SPREADING

#### Type 4 Spreading

- Supplied individually

DIMENSIONS: ↔ 1265mm ⇅ 225mm

PART NUMBER: Aluminium backed - T4S  
Self-adhesive vinyl - T4SSA

### SPREADING

#### Type 5 Spreading

- Supplied as a pair

DIMENSIONS: ↔ 525mm ⇅ 250mm

PART NUMBER: Aluminium backed - T5S  
Self-adhesive vinyl - T5SSA

### VEICULO LONGO

#### Type 4 Veiculo Longo

- Supplied individually

DIMENSIONS: ↔ 1265mm ⇅ 225mm

PART NUMBER: Aluminium backed - T4VL  
Self-adhesive vinyl - T4VLSA

### VEICULO LONGO

#### Type 5 Veiculo Longo

- Supplied as a pair

DIMENSIONS: ↔ 525mm ⇅ 250mm

PART NUMBER: Aluminium backed - T5VL  
Self-adhesive vinyl - T5VLSA

### YOUR TEXT HERE

#### Type 4 Custom Wording

- Supplied individually

DIMENSIONS: ↔ 1265mm ⇅ 225mm

PART NUMBER: Aluminium backed - T4CUSTOM  
Self-adhesive vinyl - T4CUSTOMSA

### YOUR TEXT HERE

#### Type 5 Custom Wording

- Supplied as a pair

DIMENSIONS: ↔ 525mm ⇅ 250mm

PART NUMBER: Aluminium backed - T5CUSTOM  
Self-adhesive vinyl - T5CUSTOMSA

Made with ultra durable engineering grade retro reflective vinyl materials for enhanced life span and increased recognition with a choice of worded marker boards



## IRISH MARKER BOARDS

### Left-hand Side

- Supplied individually or on 50ft roll if self-adhesive version required

DIMENSIONS: ↔ 1220mm ⇅ 150mm

PART NUMBER: Aluminium backed - IRSMLH  
Self-adhesive vinyl (50ft) - IRSMLHSA

### Right-hand Side

- Supplied individually or on 50ft roll if self-adhesive version required

DIMENSIONS: ↔ 1220mm ⇅ 150mm

PART NUMBER: Aluminium backed - IRSMRH  
Self-adhesive vinyl (50ft) - IRSMRHSA

### Left-hand Rear

- Supplied individually or on 50ft roll if self-adhesive version required

DIMENSIONS: ↔ 995mm ⇅ 150mm

PART NUMBER: Aluminium backed - IRRMLH  
Self-adhesive vinyl (50ft) - IRRMLHSA

### Right-hand Rear

- Supplied individually or on 50ft roll if self-adhesive version required

DIMENSIONS: ↔ 995mm ⇅ 150mm

PART NUMBER: Aluminium backed - IRRMRH  
Self-adhesive vinyl (50ft) - IRRMRHSA



### Long Vehicle Vertical

- Supplied as a pair

DIMENSIONS: ↔ 155mm ⇅ 455mm

PART NUMBER: Aluminium backed - T7LVV  
Self-adhesive vinyl - T7LVVSA

### LONG VEHICLE

### Long Vehicle Horizontal

- Supplied as a pair

DIMENSIONS: ↔ 455mm ⇅ 155mm

PART NUMBER: Aluminium backed - T7LVH  
Self-adhesive vinyl - T7LVHSA

Designed specifically for use within the Republic of Ireland for all articulated and non-articulated lorries and trailers

## ABNORMAL LOAD MARKERS



### Front/Rear Projection Marker

- Supplied individually
- Available as flexible or rigid marker

**DIMENSIONS:** ↔ 610mm ↕ 610mm

**PART NUMBER:**  
Aluminium backed - TR1C  
Flexible marker - TR1F  
Magnetic - TR1MAG



### Slow Moving Triangle

- Supplied individually

**DIMENSIONS:** ↔ 365mm ↕ 365mm

**PART NUMBER:**  
Aluminium backed - TR4  
Self-adhesive vinyl - TR4SA



### Side Left-hand Projection Marker

- Supplied individually
- Available as flexible or rigid marker

**DIMENSIONS:** ↔ 1420mm ↕ 590mm

**PART NUMBER:**  
Aluminium backed - TR2LH  
Flexible marker - TR2FLH



### Side Right-hand Projection Marker

- Supplied individually
- Available as flexible or rigid marker

**DIMENSIONS:** ↔ 1420mm ↕ 590mm

**PART NUMBER:**  
Aluminium backed - TR2RH  
Flexible marker - TR2FRH



### Abnormal Load Sign

- Supplied individually
- Folding versions available

**DIMENSIONS:** ↔ 400mm ↕ 400mm

**PART NUMBER:**  
Aluminium backed - EN2  
Aluminium folding - EN2FOLD



### Night Parking Sign

- Supplied individually
- Folding versions available

**DIMENSIONS:** ↔ 400mm ↕ 400mm

**PART NUMBER:**  
Aluminium backed - EN1  
Aluminium folding - EN1FOLD



## SKIP MARKER BOARDS

Chapter 8 03.29.2 The Builders Skip (Markings) Regulations 1984 require that builders skips which are deposited on the highway must be fitted with vertical red fluorescent and yellow reflective markings on each end. The design and fitting of these markings are prescribed in Schedule 1 and 2 of these regulations.

**See page 23 for details of our Skip Marker Boards**



## ABNORMAL LOAD MARKERS

### CONVOI EXCEPTIONNEL

#### Convoi Exceptionnel Sign

- Supplied individually
- Micro-prismatic yellow background

**DIMENSIONS:** ↔ 1200mm ⇅ 400mm

**PART NUMBER:** Aluminium backed - CONVOI1

### CONVOI EXCEPTIONNEL

#### Convoi Exceptionnel Sign

- Supplied individually
- Micro-prismatic yellow background

**DIMENSIONS:** ↔ 1900mm ⇅ 250mm

**PART NUMBER:** Aluminium backed - CONVOI2

### WIDE LOAD

#### Wide Load Sign

- Supplied individually
- Flexible sign with mounting eyelets
- Non-reflective backing

**DIMENSIONS:** ↔ 1900mm ⇅ 300mm

**PART NUMBER:** Flexible marker - WLOADIF

### CONVOI EXCEPTIONNEL

#### Convoi Exceptionnel Sign

- Supplied individually
- Flexible sign with mounting eyelets
- Non-reflective backing

**DIMENSIONS:** ↔ 1900mm ⇅ 300mm

**PART NUMBER:** Flexible marker - CONVOI2F

### TRANSPORT EXCEPTIONNEL

#### Transport Exceptionnel Sign

- Supplied individually
- Flexible sign with mounting eyelets
- Non-reflective backing

**DIMENSIONS:** ↔ 1900mm ⇅ 300mm

**PART NUMBER:** Flexible marker - TRANEX1F

### STGO CAT1

#### STGO Board

- Supplied individually
- Aluminium backed

**DIMENSIONS:** ↔ 400mm ⇅ 250mm

**PART NUMBER:** All codes DIY - STGO  
CAT1 code - STGO1  
CAT2 code - STGO2  
CAT3 code - STGO3

### WIDE LOAD

#### Type 4 Wide Load Marker Board

- Supplied individually
- BS AU 152 compliant

**DIMENSIONS:** ↔ 1265mm ⇅ 225mm

**PART NUMBER:** Aluminium backed - T4WL  
Self-adhesive vinyl - T4WLSA

### WIDE LOAD

#### Type 5 Wide Load Marker Board

- Supplied as a pair
- BS AU 152 compliant

**DIMENSIONS:** ↔ 525mm ⇅ 250mm

**PART NUMBER:** Aluminium backed - T5WL  
Self-adhesive vinyl - T5WLSA

### ABNORMAL LOAD

#### Type 4 Abnormal Load Marker Board

- Supplied individually
- BS AU 152 compliant

**DIMENSIONS:** ↔ 1265mm ⇅ 225mm

**PART NUMBER:** Aluminium backed - T4ABL  
Self-adhesive vinyl - T4ABLSA

### ABNORMAL LOAD

#### Type 5 Abnormal Load Marker Board

- Supplied as a pair
- BS AU 152 compliant

**DIMENSIONS:** ↔ 525mm ⇅ 250mm

**PART NUMBER:** Aluminium backed - T5ABL  
Self-adhesive vinyl - T5ABLSA

## ADR & HAZCHEM MARKERS

### Marker Positions

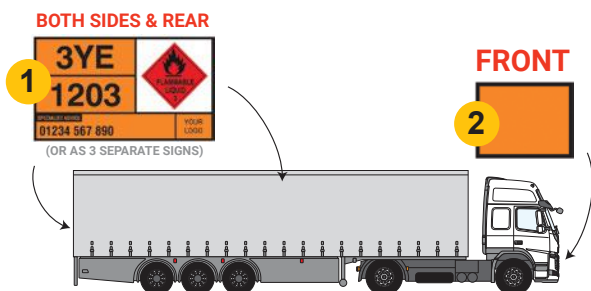

- 1 Hazard Warning Panel (or 3 separate signs)**  
Including:
  - **Orange Coloured Panel** - Displaying the Emergency Action code and the UN number.
  - **Danger Sign** - Subsidiary hazard signs will also have to be displayed if the goods have subsidiary hazard(s).
  - **Telephone number** - for specialist advice.

Subsidiary hazard signs will also have to be displayed if the goods have subsidiary hazard(s).
- 2 Plain Orange Panel** -  
To be fixed to the front of the vehicle.

ADR & Hazchem panels allow for the easy identification of hazardous substances and materials carried that are subject to the conditions of the European Agreement concerning the International Carriage of Dangerous Goods by Road

Find holders on pages 44 & 45



#### ADR Hazchem Board

- Supplied individually
- Reflective orange panel with border
- Holder also available - see page 45

**DIMENSIONS:** ↔ 400mm ↕ 300mm

**PART NUMBER:** Aluminium backed - HZB



#### ADR Hazchem Magnetic Board

- Supplied individually
- Applied to flexible magnetic backing

**DIMENSIONS:** ↔ 400mm ↕ 300mm

**PART NUMBER:** Flexible magnetic - MAGHAZ



#### ADR Hazchem Folding Board

- Supplied individually
- Choose from vertical/horizontal fold
- Made from aluminium
- Turnbuckle or clip fixings

**DIMENSIONS:** ↔ 400mm ↕ 300mm

**PART NUMBER:** Vertical fold with turnbuckle - HZFV  
Horizontal fold with turnbuckle - HZFH  
Vertical fold with clip - HZFVAL  
Horizontal fold with clip - HZFHAL



#### ADR Hazchem Marked Folding Board

- Supplied individually
- Choose from vertical/horizontal fold
- Specify EAC and UN codes

**DIMENSIONS:** ↔ 400mm ↕ 300mm

**PART NUMBER:** Vertical fold - HZFVALC  
Horizontal fold - HZFHALC



#### ADR Hazchem VOR Folding Board

- Supplied individually
- Vertical fold only
- Made from aluminium

**DIMENSIONS:** ↔ 300mm ↕ 120mm

**PART NUMBER:** Vertical fold - HZFHVOR



#### Hazchem Cylinder Plate

- Supplied individually
- Aluminium backed sign

**DIMENSIONS:** ↔ 400mm ↕ 300mm

**PART NUMBER:** With frame holder - HZCPH  
Without frame holder - HZCP

## ADR & HAZCHEM MARKERS



### Limited Quantity Folding Diamond Plate

- Supplied individually
- Made from aluminium
- Holder also available - see page 45

DIMENSIONS: ↔ 250mm ⇅ 250mm

PART NUMBER: Aluminium folding - HZFDIAM

### Hazchem Board

- For use on buildings/fencing
- Reflective orange panel with border



DIMENSIONS: ↔ 600mm ⇅ 200mm

PART NUMBER: Aluminium backed - HZBBLDG



### Low Hazard Tanker Plate

- Specify text, action/EAC & contents

DIMENSIONS: ↔ 700mm ⇅ 400mm

PART NUMBER: With frame holder - HZBLOWH

Without frame holder - HZBLOW



### Non Hazardous Tanker Plate

- Specify phone number and logo

DIMENSIONS: ↔ 700mm ⇅ 400mm

PART NUMBER: With frame holder - HZBNONHH

Without frame holder - HZBNONH



### Hazchem Tanker A-Plate

- Specify text, EAC and UN codes

DIMENSIONS: ↔ 700mm ⇅ 400mm

PART NUMBER: With frame holder - HZBFULH

Without frame holder - HZBFUL



### Food Products Tanker Plate

- Specify text, action & contents

DIMENSIONS: ↔ 700mm ⇅ 400mm

PART NUMBER: With frame holder - HZBFODH

Without frame holder - HZBFOD



### Hazchem Multi-Storage Board

- For use on buildings/fencing
- Reflective orange panel with border

DIMENSIONS: ↔ 600mm ⇅ 200mm

PART NUMBER: Aluminium backed - HZBMULTI



### Hazardous Environmental Diamond Plate

- For use on tankers and vehicles

DIMENSIONS: ↔ 250mm ⇅ 250mm

PART NUMBER: Aluminium backed - HDEN



### Hazardous Pollutant Plate

- For use on tankers, material containers and vehicles

DIMENSIONS: ↔ 250mm ⇅ 250mm

PART NUMBER: Self-adhesive vinyl - HDMP



### Temperature Diamond Plate

- For use on tankers and vehicles

DIMENSIONS: ↔ 250mm ⇅ 250mm

PART NUMBER: Aluminium backed - HDTP



## HAZCHEM DIAMONDS



**HAZCHEM DIAMONDS:** Choose from our wide range of self-adhesive vinyl Hazchem diamonds for your transport requirements - if you require them with a magnetic or aluminium backing please contact us



### Flammable Liquid Class 3

DIMENSIONS	100x100mm	PART NUMBER	HDA1
	200x200mm	PART NUMBER	HDA2
	250x250mm	PART NUMBER	HDA3



### Flammable Gas Class 2

DIMENSIONS	100x100mm	PART NUMBER	HDB1
	200x200mm	PART NUMBER	HDB2
	250x250mm	PART NUMBER	HDB3



### Flammable Class 3

DIMENSIONS	100x100mm	PART NUMBER	HDC1
	200x200mm	PART NUMBER	HDC2
	250x250mm	PART NUMBER	HDC3



### Flammable Solid Class 4

DIMENSIONS	100x100mm	PART NUMBER	HDD1
	200x200mm	PART NUMBER	HDD2
	250x250mm	PART NUMBER	HDD3



### Spontaneously Combustible Class 4

DIMENSIONS	100x100mm	PART NUMBER	HDE1
	200x200mm	PART NUMBER	HDE2
	250x250mm	PART NUMBER	HDE3



### Non Toxic Compressed Gas Class 2

DIMENSIONS	100x100mm	PART NUMBER	HDF1
	200x200mm	PART NUMBER	HDF2
	250x250mm	PART NUMBER	HDF3



### Compressed Gas Class 2

DIMENSIONS	100x100mm	PART NUMBER	HDG1
	200x200mm	PART NUMBER	HDG2
	250x250mm	PART NUMBER	HDG3



### Non Flammable Compressed Gas Class 2

DIMENSIONS	100x100mm	PART NUMBER	HDH1
	200x200mm	PART NUMBER	HDH2
	250x250mm	PART NUMBER	HDH3



### Dangerous When Wet Class 4

DIMENSIONS	100x100mm	PART NUMBER	HDI1
	200x200mm	PART NUMBER	HDI2
	250x250mm	PART NUMBER	HDI3



### Oxidising Agent Class 5.1

DIMENSIONS	100x100mm	PART NUMBER	HDJ1
	200x200mm	PART NUMBER	HDJ2
	250x250mm	PART NUMBER	HDJ3



### Organic Peroxide Class 5.2

DIMENSIONS	100x100mm	PART NUMBER	HDK1
	200x200mm	PART NUMBER	HDK2
	250x250mm	PART NUMBER	HDK3



### Miscellaneous Hazards/Articles Class 9

DIMENSIONS	100x100mm	PART NUMBER	HDL1
	200x200mm	PART NUMBER	HDL2
	250x250mm	PART NUMBER	HDL3

## HAZCHEM DIAMONDS



### Toxic Class 6

DIMENSIONS	100x100mm	PART NUMBER	HDM1
	200x200mm	PART NUMBER	HDM2
	250x250mm	PART NUMBER	HDM3



### Poison Class 6

DIMENSIONS	100x100mm	PART NUMBER	HDN1
	200x200mm	PART NUMBER	HDN2
	250x250mm	PART NUMBER	HDN3



### Toxic Gas Class 2

DIMENSIONS	100x100mm	PART NUMBER	HDO1
	200x200mm	PART NUMBER	HDO2
	250x250mm	PART NUMBER	HDO3



### Poison Gas Class 2

DIMENSIONS	100x100mm	PART NUMBER	HDP1
	200x200mm	PART NUMBER	HDP2
	250x250mm	PART NUMBER	HDP3



### Infectious Substance Class 6

DIMENSIONS	100x100mm	PART NUMBER	HDQ1
	200x200mm	PART NUMBER	HDQ2
	250x250mm	PART NUMBER	HDQ3



### Radioactive I Class 7

DIMENSIONS	100x100mm	PART NUMBER	HDR1
	200x200mm	PART NUMBER	HDR2
	250x250mm	PART NUMBER	HDR3



### Radioactive II Class 7

DIMENSIONS	100x100mm	PART NUMBER	HDS1
	200x200mm	PART NUMBER	HDS2
	250x250mm	PART NUMBER	HDS3



### Radioactive III Class 7

DIMENSIONS	100x100mm	PART NUMBER	HDT1
	200x200mm	PART NUMBER	HDT2
	250x250mm	PART NUMBER	HDT3



### Fissile Class 7

DIMENSIONS	100x100mm	PART NUMBER	HDU1
	200x200mm	PART NUMBER	HDU2
	250x250mm	PART NUMBER	HDU3



### Corrosive Class 8

DIMENSIONS	100x100mm	PART NUMBER	HDV1
	200x200mm	PART NUMBER	HDV2
	250x250mm	PART NUMBER	HDV3



### Explosive Class 1

DIMENSIONS	100x100mm	PART NUMBER	HDW1
	200x200mm	PART NUMBER	HDW2
	250x250mm	PART NUMBER	HDW3



### Explosive Class 1.4

DIMENSIONS	100x100mm	PART NUMBER	HDX1
	200x200mm	PART NUMBER	HDX2
	250x250mm	PART NUMBER	HDX3



### Explosive Class 1.5

DIMENSIONS	100x100mm	PART NUMBER	HDY1
	200x200mm	PART NUMBER	HDY2
	250x250mm	PART NUMBER	HDY3



### Explosive Class 1.6

DIMENSIONS	100x100mm	PART NUMBER	HDZ1
	200x200mm	PART NUMBER	HDZ2
	250x250mm	PART NUMBER	HDZ3

## GHS DIAMONDS



### Exclamation Symbol

- Used to mark irritants; dermal sensitisers; narcotic effects; acute toxicity; respiratory tract irritation

DIMENSIONS	100x100mm	PART NUMBER	GHSA1
	200x200mm	PART NUMBER	GHSA2
	250x250mm	PART NUMBER	GHSA3



### Flame Symbol

- Used to mark flammable; self reacting; pyrophoric; self heating; organic peroxides and products that emit flammable gases

DIMENSIONS	100x100mm	PART NUMBER	GHSB1
	200x200mm	PART NUMBER	GHSB2
	250x250mm	PART NUMBER	GHSB3



### Round Flame Symbol

- Used to mark oxidising agents

DIMENSIONS	100x100mm	PART NUMBER	GHSC1
	200x200mm	PART NUMBER	GHSC2
	250x250mm	PART NUMBER	GHSC3



### Explosion Symbol

- Used to mark self reacting; organic peroxides and explosive products

DIMENSIONS	100x100mm	PART NUMBER	GHSD1
	200x200mm	PART NUMBER	GHSD2
	250x250mm	PART NUMBER	GHSD3



### Corrosive Symbol

- Used to mark corrosive materials

DIMENSIONS	100x100mm	PART NUMBER	GHSE1
	200x200mm	PART NUMBER	GHSE2
	250x250mm	PART NUMBER	GHSE3



### Gases Symbol

- Used to mark gasses under pressure

DIMENSIONS	100x100mm	PART NUMBER	GHSE1
	200x200mm	PART NUMBER	GHSE2
	250x250mm	PART NUMBER	GHSE3



### Toxic Symbol

- Used to mark severely harmful and toxic products

DIMENSIONS	100x100mm	PART NUMBER	GHSG1
	200x200mm	PART NUMBER	GHSG2
	250x250mm	PART NUMBER	GHSG3



### Silhouette Symbol

- Used to mark carcinogens; respiratory sensitisers; articles toxic to reproductive system; organs and aspiration as well as mutagens

DIMENSIONS	100x100mm	PART NUMBER	GHSH1
	200x200mm	PART NUMBER	GHSH2
	250x250mm	PART NUMBER	GHSH3

#### The GHS is an acronym for The Globally Harmonized System of Classification and Labelling of Chemicals.

The GHS is a system for standardising and harmonising the classification and labelling of chemicals. It is a logical and comprehensive approach to:

- Defining health, physical and environmental hazards of chemicals;
- Creating classification processes that use available data on chemicals for comparison with the defined hazard criteria; and
- Communicating hazard information, as well as protective measures, on labels and Safety Data Sheets (SDS).

For more information on this legislation, which came into effect in the UK & European Economic Area on 20th January 2009, please visit;

[www.unece.org/trans/welcome.html](http://www.unece.org/trans/welcome.html)



## UN PLACARDS



### Flammable Liquid Class 3

DIMENSIONS: ↔ 250mm ⇅ 250mm

PART NUMBER: Self-adhesive vinyl - UNDA



### Flammable Gas Class 2

DIMENSIONS: ↔ 250mm ⇅ 250mm

PART NUMBER: Self-adhesive vinyl - UNDB



### Spontaneously Combustible Class 4

DIMENSIONS: ↔ 250mm ⇅ 250mm

PART NUMBER: Self-adhesive vinyl - UNDC



### Flammable Solid Class 4

DIMENSIONS: ↔ 250mm ⇅ 250mm

PART NUMBER: Self-adhesive vinyl - UNDD



### Oxidising Substance Class 5.1

DIMENSIONS: ↔ 250mm ⇅ 250mm

PART NUMBER: Self-adhesive vinyl - UNDE



### Non Toxic Compressed Gas Class 2

DIMENSIONS: ↔ 250mm ⇅ 250mm

PART NUMBER: Self-adhesive vinyl - UNDF



### Toxic/Poisonous Gas Class 2

DIMENSIONS: ↔ 250mm ⇅ 250mm

PART NUMBER: Self-adhesive vinyl - UNDG



### Biological Hazards Class 6

DIMENSIONS: ↔ 250mm ⇅ 250mm

PART NUMBER: Self-adhesive vinyl - UNDH



### Toxic/Poison Class 6

DIMENSIONS: ↔ 250mm ⇅ 250mm

PART NUMBER: Self-adhesive vinyl - UNDI



### Radioactive Class 7

DIMENSIONS: ↔ 250mm ⇅ 250mm

PART NUMBER: Self-adhesive vinyl - UNDJ



### Corrosive Class 8

DIMENSIONS: ↔ 250mm ⇅ 250mm

PART NUMBER: Self-adhesive vinyl - UNDK



### Miscellaneous Hazards/ Articles Class 9

DIMENSIONS: ↔ 250mm ⇅ 250mm

PART NUMBER: Self-adhesive vinyl - UNDL

Comply with IMDG requirements on transport by road, rail, air and sea with these symbol placards which can be completed with a UN number by the end user in the space provided



**CAUTION KEEP CLEAR - C**

**Blind spot  
Take care**



**WARNING**  
Do not walk close  
to this vehicle at  
anytime

**Beware of  
passing this  
vehicle on  
the inside**

**No smoking**  
It is against the law to  
smoke in this vehicle

**THE MAXIMUM LEGAL  
CAPACITY OF THIS VEHICLE  
IS :-**

**WARNING** **DANGER ZONE**  
**BEWARE  
WHEN  
VEHICLE IS  
TURNING LEFT  
DO NOT PASS  
ON THIS SIDE**





# Specialist Markers & Signage

Specialist vehicle signs for prohibition, warning, mandatory & safety with customisable options.



INCLUDED IN THIS SECTION:  
Specialist Markers & Signage

22

## SPECIALIST MARKERS & SIGNAGE



### Cyclist Danger Zone Sign

- Supplied individually
- 2 sizes
- Small available in portrait or landscape



PART NO	DESCRIPTION
CYDZ1	420mm x 300mm Aluminium backed
CYDZ1SA	420mm x 300mm Self-adhesive vinyl
CYDZ2	210mm x 297mm Portrait Aluminium backed
CYDZ2SA	210mm x 297mm Portrait Self-adhesive vinyl
CYDZ3	297mm x 210mm Landscape Aluminium backed
CYDZ3SA	297mm x 210mm Landscape Self-adhesive vinyl

PART NUMBER: SEE TABLE ABOVE



### School Bus Sign

- Supplied individually
- Sign fitted with window suckers
- Front 250mm x 250mm
- Rear 400mm x 400mm

PART NO	DESCRIPTION
SB1F	250mm x 250mm Foamex
SB1FSA	250mm x 250mm Self-adhesive vinyl
MAGSB1F	250mm x 250mm Magnetic
SB1R	400mm x 400mm Rigid plastic sign
SB1RSA	400mm x 400mm Self-adhesive vinyl
MAGSB1R	400mm x 400mm Magnetic
SB1RFOLD	400mm x 400mm Folding

PART NUMBER: SEE TABLE ABOVE



### Seat Belt Sign

- Supplied individually
- Remind drivers/passengers of their obligations under the law

DIMENSIONS: ↔ 200mm ↑ 100mm

PART NUMBER: Self-adhesive vinyl - WSBS



### Pedestrian Warning Sign

- Supplied individually
- For use on rear of vehicles and plant

DIMENSIONS: ↔ 380mm ↑ 100mm

PART NUMBER: Self-adhesive vinyl - PWS1



### Blind Spot - Take Care

- Supplied individually

PART NO	DESCRIPTION
BSTC1	297mm x 210mm Landscape Aluminium backed
BSTC1SA	297mm x 210mm Landscape Self-adhesive vinyl
BSTC2	210mm x 297mm Portrait Aluminium backed
BSTC2SA	210mm x 297mm Portrait Self-adhesive vinyl

PART NUMBER: SEE TABLE ABOVE



### Cyclist Information Sign

- Supplied individually

DIMENSIONS: ↔ 210mm ↑ 297mm

PART NUMBER: Self-adhesive vinyl - CYIS1

**Please contact us for any alternative requirements**

## CAUTION KEEP CLEAR - CYCLISTS BEWARE

### Cyclist Warning Side Rail Sign

- Supplied individually
- For fitting to side rails on LGVs

DIMENSIONS: ↔ 1200mm ↑ 100mm

PART NUMBER: Self-adhesive vinyl - CYKC1



### Drugs & Alcohol Sign

- Supplied individually
- Help enforce your driving policies

DIMENSIONS: ↔ 200mm ↑ 100mm

PART NUMBER: Self-adhesive vinyl - DAS1



## SPECIALIST MARKERS & SIGNAGE

### CAUTION KEEP CLEAR - CYCLISTS BEWARE



### Commercial Vehicle H&S Sticker Pack

Sticker pack including 1 of each of the following signs.

- CAUTION KEEP CLEAR – CYCLIST BEWARE 100mm x 1200mm
- WARNING – Do not walk close to this vehicle 100mm x 380mm
- Limited to 50mph (circle) 120mm x 120mm
- This vehicle is limited to 50mph 120mm x 80mm
- Blind spot take care 297mm x 210mm
- No use of drugs or alcohol 200mm x 100mm
- Daily vehicle inspections 65mm x 65mm
- Maximum legal capacity 100mm x 300mm
- No smoking 86mm x 86mm
- Seat belts must be worn 100mm x 200mm
- OPTIONAL Fresnal lens - [SEE PAGE 63 FOR DETAILS](#)

PART NUMBER:	kit as above - CVHS1
	kit above + x1 Fresnal lens - CVHSFL1



### No Smoking Vehicle Sign

- Supplied individually

DIMENSIONS: ↔ 100mm ↕ 200mm

PART NUMBER: Self-adhesive vinyl - NSVS



### Skip Marker Boards

- Supplied in pairs
- Various sizes

ADD  
YOUR LOGO  
FOR FREE

PART NO	DESCRIPTION
T3A	375mm x 265mm Aluminium backed
T3ASA	375mm x 265mm Self adhesive vinyl
T6	240mm x 235mm Aluminium backed
T6SA	240mm x 235mm Self adhesive vinyl
T23	700mm x 140mm Aluminium backed
T23SA	700mm x 140mm Self adhesive vinyl

PART NUMBER: SEE TABLE ABOVE



### Maximum Capacity Sign

- Supplied individually
- White space for manual entry

DIMENSIONS: ↔ 300mm ↕ 100mm

PART NUMBER: Self-adhesive vinyl - MCAP



### Refuse Vehicle Board

- Supplied individually
- Aluminium
- Flexible or folding

DIMENSIONS: ↔ 400mm ↕ 300mm

PART NUMBER: Flexible markers - RV1

Folding - RV1FOLD



### Tail Lift Flags

- Supplied in pairs
- Feature reflective red strip

DIMENSIONS: ↔ 240mm ↕ 300mm

PART NUMBER: Flexible markers - TAILFLAG



CUSTOM  
PRINTED WITH  
YOUR LOGO

### Tail Lift Flags (with logo)

- Supplied in pairs
- Feature your brand, text or logo

DIMENSIONS: ↔ 240mm ↕ 300mm

PART NUMBER: Flexible markers - TAILFLAGPAIRLOGO





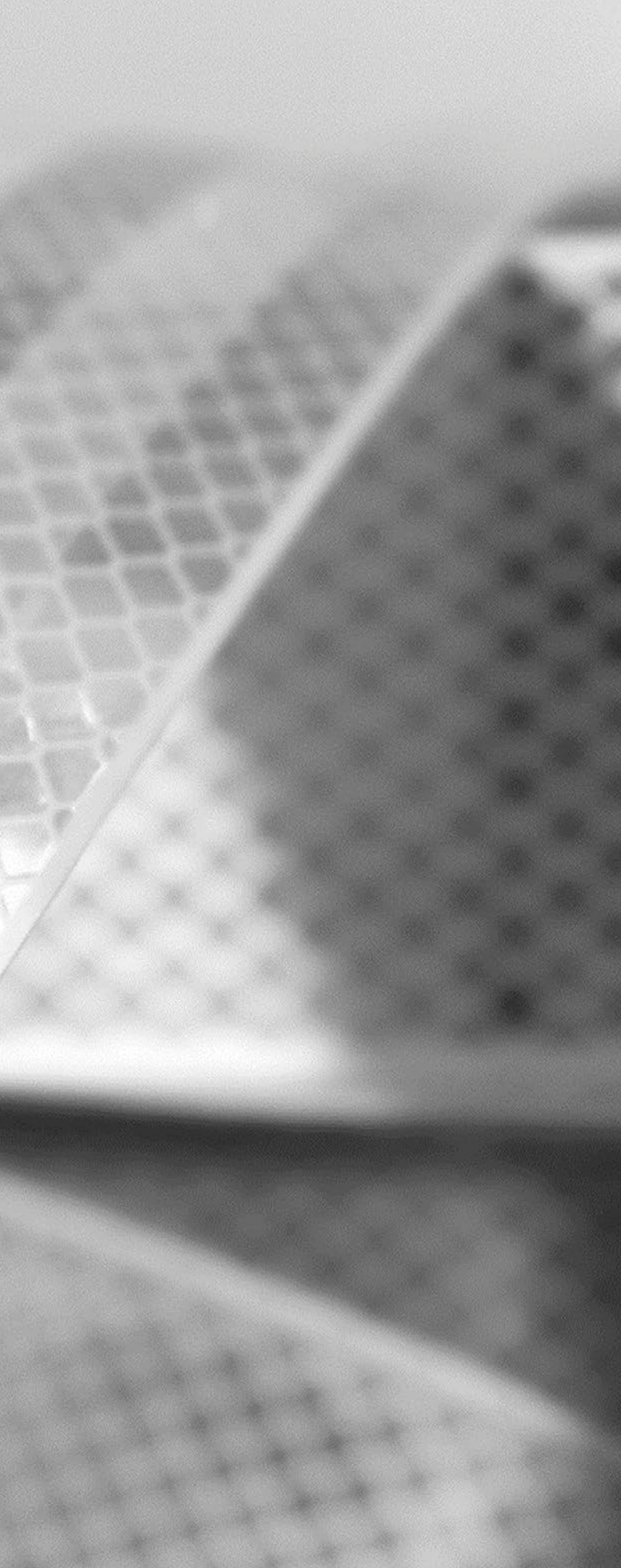

# Contour & Conspicuity Tapes

---

Reflective conspicuity markings that adhere to ECE-104. Clearly outlining the rear and sides of vehicles and trailers making them visible for up to 1km at night.

## INCLUDED IN THIS SECTION:

ECE-104 Reflective Tapes	26
ECE-104 Technical	27
Custom Printed Tape	28
Other Tapes	29



## ECE-104 REFLECTIVE TAPES

### Introduction of ECE-104 tapes

From July 2011, regulation ECE-104 has made it mandatory to apply approved reflective tapes to certain heavy goods vehicles. Many Fleet Managers realise that reflective markings on vehicles help to prevent accidents and save lives, reduce vehicle downtime and repairs, protect employees on the road and in the depot, and present a more professional image to customers.



#### Avery Dennison Rigid Grade Contour Tape

- 50mm wide - ECE-104 approved
- Metallised reflective material
- Available in amber, red and white



COLOUR	12.5M ROLL	50M ROLL
White	CTEC104W	CTEC104W50
Amber	CTEC104A	CTEC104A50
Red	CTEC104R	CTEC104R50



#### Avery Dennison Curtain Grade Contour Tape

- 50mm wide - ECE-104 approved
- Metallised reflective material
- Available in amber and white for LGV side curtains



COLOUR	50M ROLL
White	CTCGEC104W50
Amber	CTCGEC104A50



#### 3M Rigid Grade Contour Tape

- 55mm wide - ECE-104 approved
- Metallised reflective material
- Available in amber, red and white

COLOUR	12.5M ROLL	50M ROLL
White	3M-123040047	3M-DR123040047
Amber	3M-123043009	3M-DR123043009
Red	3M-123040708	3M-DR123040708

### PERSONALISE YOUR TAPES

See age 28 for custom printed conspicuity tape



#### Oralite Rigid Grade Contour Tape VC104+

- ECE-104 approved
- 50mm wide, available in amber, red & white

COLOUR	50M ROLL
White	RF104W50
Amber	RF104A50
Red	RF104R50



#### 3M Curtain Grade Contour Tape

- 55mm wide - ECE-104 approved
- Metallised reflective material
- Available in amber and white for LGV side curtains

COLOUR	50M ROLL
White	3M-DR995032528
Amber	3M-DR995032544

### ECE-104 Conspicuity Tape Application



Marking required on rigid vehicle cab



Tanker – side view



Line marking



Skip lorry – side view



Tractor units are exempt from requirements

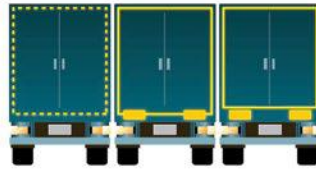

Rear markings



Tanker – rear view



Skip lorry – rear view

**When using ECE-104 conspicuity tape, the following contour marking requirements should be observed for trucks exceeding 7.5 tons (N2 and N3) and trailers exceeding 3.5 tons (O3 and O4).**

SIDES	UPPER ELEMENTS	LOWER ELEMENTS	LINE MARKING	REAR
Full or partial contour marking required. Conspicuity marking must be as close as possible to the edge of the vehicle and reach within 600mm of the ends. The cumulative length should also equate to 80% of the overall length of the vehicle, excluding the length of the cab for motor vehicles and drawbar for trailers.	As high as possible, but within 400mm of the upper extremity of the vehicle. For partial contour markings, each upper corner shall be described by two lines at 90 degrees of each other and at least 250mm in length.	As low as possible, but within a range of not less than 250mm above ground and not more than 1500mm high.	Permitted where the shape, structure, design or operation requirements make it impossible to comply with the mandatory guides.	Full contour marking required. Only red or amber can be used. Conspicuity marking must be as close as possible to the edge of the vehicle. The cumulative length should also equate to 80% of the overall width of the vehicle, including marker boards.

#### RECOMMENDED COLOURS:

Front - White  
Sides - Amber or White  
Rear - Red or Amber

White reflective markings are not permitted on the rear of vehicles.

### ECE-104 Approved Products



3M provides reflective tapes that are classified as C-class (maximum brightness) as defined by regulation ECE-104, in formats suitable for curtain sided, rigid vehicles and tankers. Designed for ease of application and durability.



Avery Dennison V6700 & V6750 series Conspicuity Tapes for rigid & curtain sided vehicles provide superior reflectivity and enhanced night-time safety. Both meet or exceed the requirements of 104 Class C materials including colour fastness, weather resistance, cleaning & penetration of water.

### Know Your E Markings

Category/Class of material

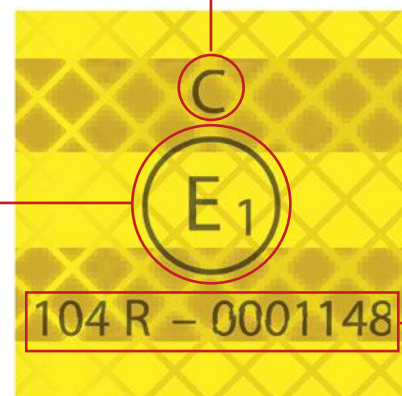

European  
Test Institute  
Identification

Manufacturers  
homologation  
number



### Bring your logo alive with custom printed conspicuity tape

Logo conspicuity tape offers the same great safety advantages as traditional conspicuity tape, with the additional benefit of promoting your company logo.

Logo conspicuity tape is available in white, yellow and red, and can easily be produced to include your company logo. Its durable prismatic lens structure increases the visibility of marked vehicles and meets ECE standards.

With our logo conspicuity tape, you'll boost brand awareness through your company fleet vehicles, all while complying with regulatory requirements.

#### What's more, it's easy to do.

Submit your logo or icon and get an e-proof for approval in a week. MOQ applies.

**Please contact us for further details.**

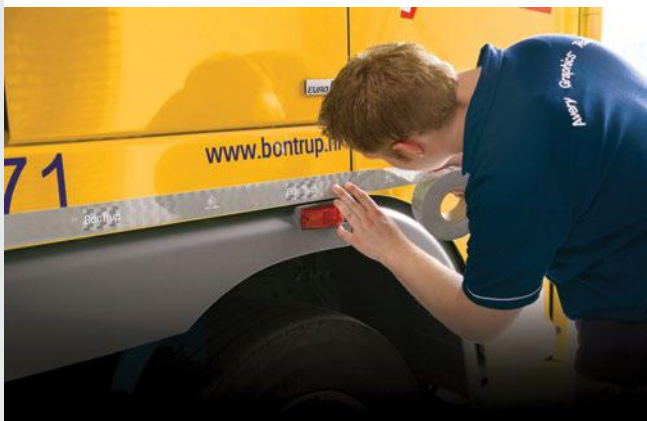

#### 3M USA Dot Tape



- High visibility DOT C2 tape
- Reflective red & white for vehicle conspicuity marking
- Meets DOT C2, FMVSS 108
- Durable, resistant to weather, dirt and aging
- High gloss technology enhances reflective brightness to provide improved night visibility.
- 50 yards x 2 inches

COLOUR	50 YARDS X 2 INCHES
Red & White	3M-DOT-USA

**Find fluorescent side stripe tape on page 35 with other Chapter 8 products**

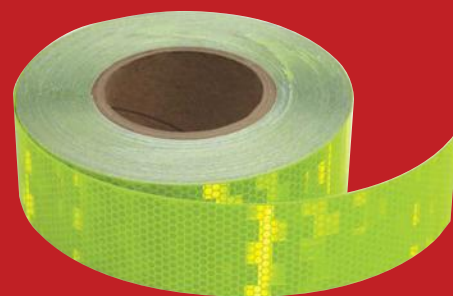

## PERSONALISE YOUR TAPE

talk to our team for more information





### Avery Dennison Tanker Tape

- 50mm x 110mm Lozenges
- Mounted on easy peel strip
- For marking outlines on the rear of tanker trailers

COLOUR	10M ROLL	50M ROLL
White	CTEC104TTW	CTEC104TTW50
Amber	CTEC104TTA	CTEC104TTA50
Red	CTEC104TTR	CTEC104TTR50



### ECE-70 Tape

- Available in red, amber & silver and in various widths & lengths
- Full custom requirements available
- Please call for details

COLOUR	PART NUMBER
Silver	CT-W Ask for size required
Amber	CT-A Ask for size required
Red	CT-R Ask for size required



### Flo-Tape

- Fluorescent non-reflective tape for daytime use
- Available in red and yellow 150mm wide rolls
- Various lengths and custom sizes available
- Please ask for details

COLOUR	PART NUMBER
Yellow	FLOY150/1M
Red	REFR150/1M

**Comply with the ECE-104 legislation & Chapter 8 regulations with this range of tapes**

Other widths, lengths and colours are available to order from stock

Call us for more details







## Chapter 8 & Highways

A wide range of products to ensure your full compliance to the stipulations of the Traffic Signs Manual for road and street works.

### INCLUDED IN THIS SECTION:

Introduction to Chapter 8	32
Chevron Kits	33
Chapter 8 Boards	34
Special Requirements	35
Maintenance Signage	36



## INTRODUCTION TO CHAPTER 8

### What is Chapter 8?

Chapter 8 of the Traffic Signs Manual was created to ensure the safety of contractors using highways and motorways for road works and temporary situations by the Department For Transport & Highway Agency. Minimum legal requirements cover “High Visibility” markings and specialist vehicle lighting.

#### GENERAL CONSPICUITY

Part 2, Section O5.2 of the Chapter 8 regulations include that in addition to vehicles being a conspicuous colour (e.g. white or yellow), vehicles should be fitted with high visibility markings such as chevron markings. Additional high visibility markings shall be applied to any face of devices obscuring the rear of the vehicle.

Where the main body of the vehicle being used is not a recognised conspicuous colour (yellow or white) then a high visibility fluorescent yellow retro-reflective strip along the side of vehicle is required as a minimum.

Amber conspicuity tape must be used along the side of any traffic management or maintenance vehicle. Red retro-reflective tape shall also be applied to all rear facing edges of open doors, guardrails and equipment lockers.

Maintenance vehicles shall be identified by displaying to the rear, the sign HIGHWAY MAINTENANCE. MOTORWAY MAINTENANCE may be used instead when working on motorways only.

#### VEHICLE CONSPICUITY MARKINGS

Part 3, Section U4.3 outlines the requirements of the chevrons. The rear markings for cars and vans are upward facing chevrons in alternating stripes of red reflective and fluorescent yellow non reflective material. Each chevron strip should be no less than 150mm in width and inclined between 45 and 60 degrees to the horizontal and pointing upwards. The chevrons should cover as much of the rear-facing portion as possible without obscuring windows, lights or registration plates.

For situations where works vehicles will be stopping on roads above 40mph, microprismatic material must be used. Other reflective film products may be used instead of microprismatic material to meet minimum retro-reflective requirement for low-speed roads (under 40mph limit).

#### CHAPTER 8 BOARDS

Vehicles over 7.5 tonnes have further requirements including chevron boards, yellow side outlines and directional arrows. Specialist vehicles also have additional requirements all of which can be found in the full version of the Traffic Signs Manual available on the Government website.

**The guide is not intended to be a substitute for the full legislative details contained in the Traffic Signs Manual**

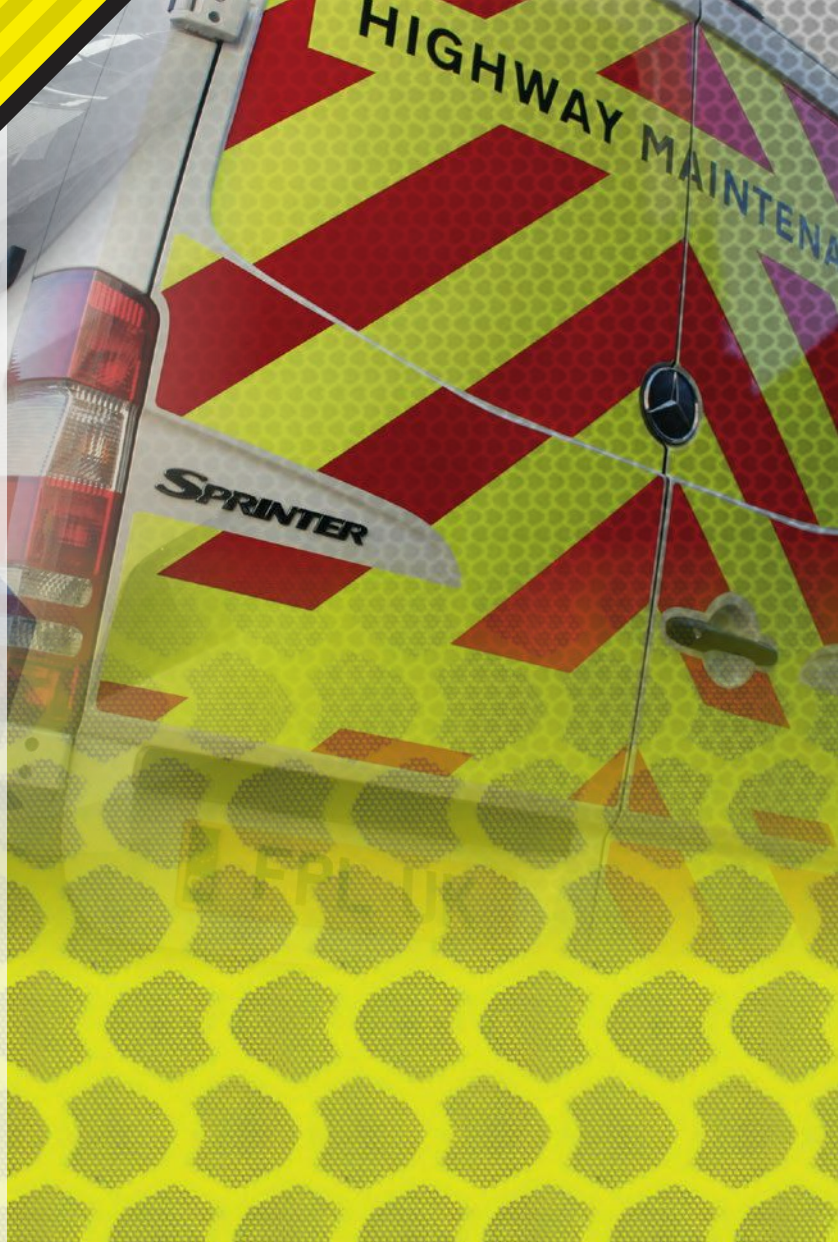

Call us on  
**01926 641222**  
with your requirements

ACCREDITED AND APPROVED SUPPLIERS FOR:

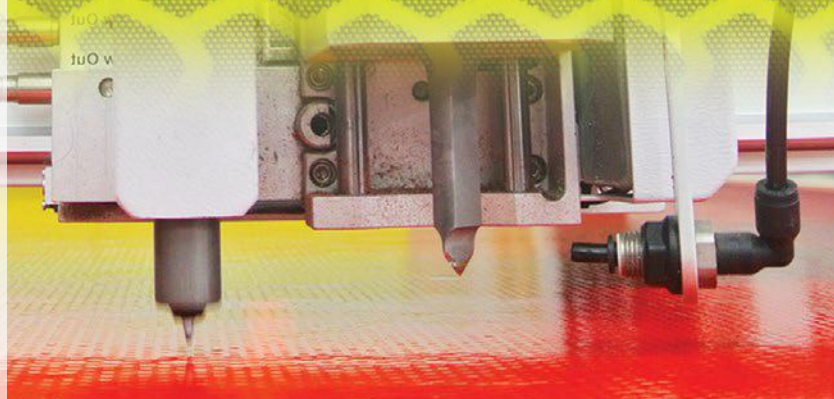



## Chapter 8 Approved Chevron Kits

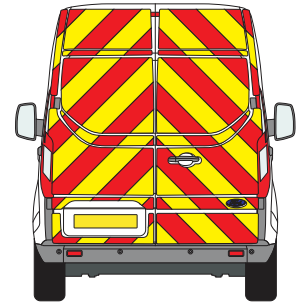
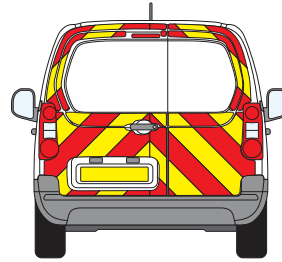

- Half kits
- Full kits
- Without windows
- Standard strip kits
- Flooded kits
- Fitting option available
- Engineering grade
- Edge Sealed micro prismatic
- New vehicles added regularly

Standard Strip Kits



Flooded Kits

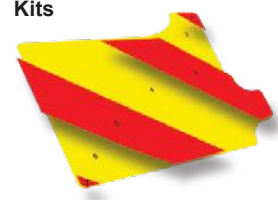

### Engineering Grade Chevron Kits

These kits are a combination of yellow fluorescent non-reflective material and a reflective red that primarily uses crushed glass beads for reflectivity. These kits are the most cost-effective.

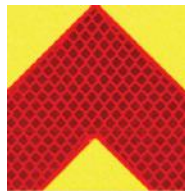

### Prismatic Grade Chevron Kits

The red material used has a far higher reflectivity value compared to engineering grade and is known as the 'gold standard' by the highways and civil engineering industries covered by Chapter 8.

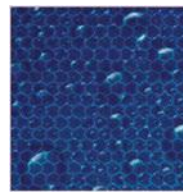

### Edge-Sealing of Prismatic material

In order to ensure the maximum life span of your conspicuity markings (up to 10 years), we edge seal layered micro-prismatic material with an ultra-sonic weld during the cutting process.

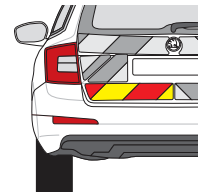

### Replacement Panel Service

If you have purchased a kit from FPL and your vehicle is involved in a minor collision you can choose to order only the panels of a kit that were damaged, saving time and money during repairs and downtime.

## Chevron Kits • Chapter 8 Compliant • Emergency Services Options

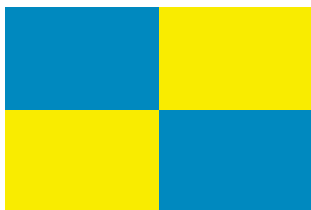

### Emergency service battenburg kits also available

In addition to a large stock profile, we can offer chevron kits in engineering and Micro-Prismatic materials from 3M, Avery Dennison and Rennicks Nikkalite.



**Magnetic Chevron Kits also available**  
Please ask for details



## CHAPTER 8 BOARDS



### Highway Maintenance Board

- Can be mounted on 1.5mm aluminium or Foamex board
- Supplied individually

**DIMENSIONS:** ↔ 2100mm    ↕ 350mm

**PART NUMBER:** Self adhesive - HY3SA  
Aluminium backed - HY3



### Highway Maintenance Board

- Can be mounted on 1.5mm aluminium or Foamex board
- Supplied individually

**DIMENSIONS:** ↔ 2100mm    ↕ 500mm

**PART NUMBER:** Self adhesive - HY2SA  
Aluminium backed - HY2



### Motorway Maintenance Board

- For motorway based vehicles only
- Supplied individually

**DIMENSIONS:** ↔ 2100mm    ↕ 350mm

**PART NUMBER:** Self adhesive - MY3SA  
Aluminium backed - MY3



### Motorway Maintenance Board

- For motorway based vehicles only
- Supplied individually

**DIMENSIONS:** ↔ 2100mm    ↕ 500mm

**PART NUMBER:** Self adhesive - MY2SA  
Aluminium backed - MY2



### Highway Maintenance Board

- Flooded in non-reflective fluorescent yellow with micro prismatic red chevrons and black text.

**DIMENSIONS:** ↔ 1100mm    ↕ 300mm

**PART NUMBER:** Self adhesive - HY4SA  
Magnetic - MAGHY4



### Highway Maintenance Board

- Flooded in non-reflective fluorescent yellow with micro prismatic red chevrons and black text.

**DIMENSIONS:** ↔ 600mm    ↕ 150mm

**PART NUMBER:** Self adhesive - HY5SA  
Magnetic - MAGHY5

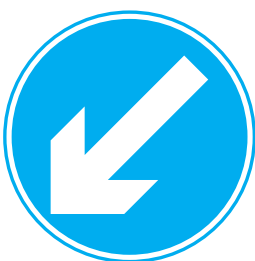

### Keep Left/Right Magnetic Sign

- Reflective Class 1 blue/white sign

**DIMENSIONS:** Ø 650mm

**PART NUMBER:** Flexible magnetic - MAGKLRSIGN



**We can supply chevrons for ANY type of vehicle**  
**Call with your enquiry**

## SPECIAL REQUIREMENTS

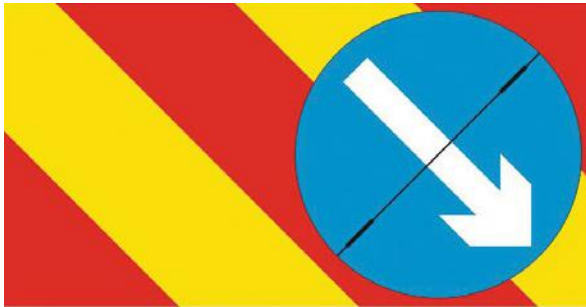

### Fold Away Chevron / Arrow

- Highway maintenance board with folding keep right arrow. Manufactured out of 3mm ACM and flooded in non-reflective fluorescent yellow with micro prismatic red chevrons. Fastening by turn buckle clip.



**DIMENSIONS:**      ↔ 700mm      ↕ 360mm

**PART NUMBER:**      HYMPOTDIES1



### Highway Maintenance Board

- Highway maintenance board with 85mm diameter hole cut out for reversing camera, 3mm ACM and flooded in non-reflective fluorescent yellow with micro prismatic red chevrons and ECE-104 tape.

**DIMENSIONS:**      ↔ 645mm      ↕ 395mm

**PART NUMBER:**      HYCMCGI



### Highway Maintenance Board

- Highway maintenance board with 85mm diameter hole cut out for reversing camera, 3mm ACM and flooded in non-reflective fluorescent yellow with micro prismatic red chevrons and ECE-104 tape.

**DIMENSIONS:**      ↔ 845mm      ↕ 395mm

**PART NUMBER:**      HYCM



### Avery Dennison VisiFlex V-8000 Side Stripe

- 50mm wide fluorescent yellow tape
- ECE-104 approved
- Other colours include: white, orange, green, blue.
- Various widths available - call for details

**PART NUMBER:**      11.43M - AV800005012M

22.86M - AV800050MM

OTHER  
TAPES  
AVAILABLE  
SEE TAPE SECTION  
FROM PG 25

## MAINTENANCE SIGNAGE

### HIGHWAY MAINTENANCE

#### Highway Maintenance Sticker

- 70mm text height
- Screen-printed text for longer life
- Reflective yellow backing
- Supplied individually

DIMENSIONS: ↔ 1105mm ↕ 115mm

PART NUMBER: Self-adhesive vinyl - HY1

### HIGHWAY MAINTENANCE

#### Highway Maintenance Magnetic Sign

- 70mm text height
- Supplied individually
- Applied to flexible magnetic backing

DIMENSIONS: ↔ 1105mm ↕ 107mm

PART NUMBER: Flexible magnetic - MAGHY1

### MOTORWAY MAINTENANCE

#### Motorway Maintenance Sticker

- 70mm text height
- For use on motorway maintenance vehicles only
- Supplied individually

DIMENSIONS: ↔ 1105mm ↕ 115mm

PART NUMBER: Self-adhesive vinyl - MM1

### MOTORWAY MAINTENANCE

#### Motorway Maintenance Magnetic Sign

- 70mm text height
- For use on motorway maintenance vehicles only
- Supplied individually

DIMENSIONS: ↔ 1105mm ↕ 107mm

PART NUMBER: Flexible magnetic - MAGMM1

### HIGHWAY MAINTENANCE

#### Highway Maintenance Sticker

- 140mm text height
- For traffic management and maintenance vehicles
- Supplied individually

DIMENSIONS: ↔ 1105mm ↕ 145mm

PART NUMBER: Self-adhesive vinyl - HYBB

### MOTORWAY MAINTENANCE

#### Motorway Maintenance Sticker

- 140mm text height
- For motorway traffic management and maintenance vehicles only
- Supplied individually

DIMENSIONS: ↔ 1105mm ↕ 145mm

PART NUMBER: Self-adhesive vinyl - MYBB

**Need boards  
to comply with  
other countries  
requirements?**

***We can help.***

**Not sure if you  
are meeting  
the Chapter 8  
regulations?**

Get in touch and we can  
help you.



## HIGHWAY MAINTENANCE

### Highway Maintenance Sign

- Non reflective fluorescent yellow with black text
- Supplied individually

**DIMENSIONS:**      ↔ 1105mm      ↕ 115mm

**PART NUMBER:**      Self-adhesive vinyl - HY1F  
                                  Magnetic - MAGHY1F

## HIGHWAY MAINTENANCE

### Highway Maintenance Sign

- Non reflective fluorescent yellow with black text
- Supplied individually

**DIMENSIONS:**      ↔ 1105mm      ↕ 140mm

**PART NUMBER:**      Self-adhesive vinyl - HYBF  
                                  Magnetic - MAGHYBF

## MOTORWAY MAINTENANCE

### Motorway Maintenance Sign

- Non reflective fluorescent yellow with black text
- Supplied individually

**DIMENSIONS:**      ↔ 1105mm      ↕ 115mm

**PART NUMBER:**      Self-adhesive vinyl -MM1F  
                                  Magnetic - MAGMM1F

**Sweeper boards  
available for all  
makes of sweeper**  
Please enquire  
for details



**Chapter 8  
also applies  
to vehicle  
lighting**

View the lighting  
range from page 81

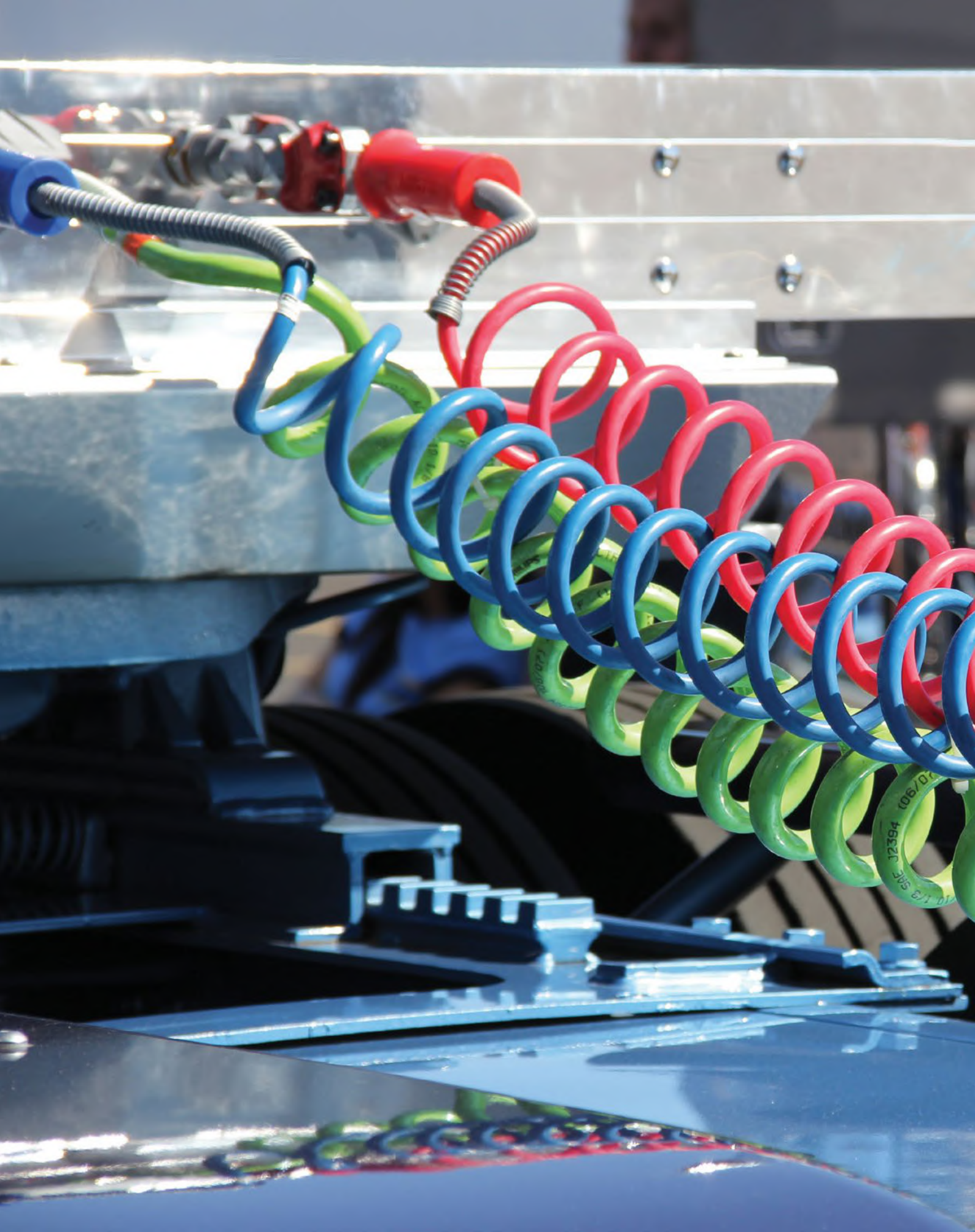

**FPLUK**  
FREIGHT PRODUCTS (UK) LTD

01926 641222





# Chassis & Body Fittings

Trailer and body components including top quality air coils, hardware, reflectors and licence holders.

## INCLUDED IN THIS SECTION:

Reflectors	40
Air Coil End Connectors	42
Air Coils	43
Fasteners & Accessories	44
Hazchem Holders	44
MOT & Licence Holders	45



## REFLECTORS

**Reflector - Self Adhesive White**

- Supplied in 10's
- 6mm Deep

DIMENSIONS: ↔ 96mm ↕ 42mm

PART NUMBER: Self Adhesive - WR846W

**Reflector - Screw Fit White**

- Supplied in 10's
- 6mm Deep
- Drilled Ø4.2mm

DIMENSIONS: ↔ 96mm ↕ 42mm

PART NUMBER: WR847W

**Reflector - Self Adhesive Amber**

- Supplied in 10's
- 6mm Deep

DIMENSIONS: ↔ 96mm ↕ 42mm

PART NUMBER: Self Adhesive - WR850A

**Reflector - Screw Fit Amber**

- Supplied in 10's
- 6mm Deep
- Drilled Ø4.2mm

DIMENSIONS: ↔ 96mm ↕ 42mm

PART NUMBER: WR851A

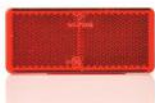
**Reflector - Self Adhesive Red**

- Supplied in 10's
- 6mm Deep

DIMENSIONS: ↔ 96mm ↕ 42mm

PART NUMBER: Self Adhesive - WR848R

**Reflector - Screw Fit Red**

- Supplied in 10's
- 6mm Deep
- Drilled Ø4.2mm

DIMENSIONS: ↔ 96mm ↕ 42mm

PART NUMBER: WR849R

**Reflector - White**

- Supplied in 10's
- 7mm Deep

DIMENSIONS: ↔ 105mm ↕ 48mm

PART NUMBER: Self Adhesive - WR49PW

**Reflector - Red**

- Supplied in 10's
- 7mm Deep

DIMENSIONS: ↔ 105mm ↕ 48mm

PART NUMBER: Self Adhesive - WR50PR

**Reflector - Amber**

- Supplied in 10's
- 7mm Deep

DIMENSIONS: ↔ 105mm ↕ 48mm

PART NUMBER: Self Adhesive - WR51PA



**LOOKING  
FOR MARKER  
LIGHTS?**

Find them in the lighting section,  
from page 89

## REFLECTORS

## Round Reflectors - Self Adhesive

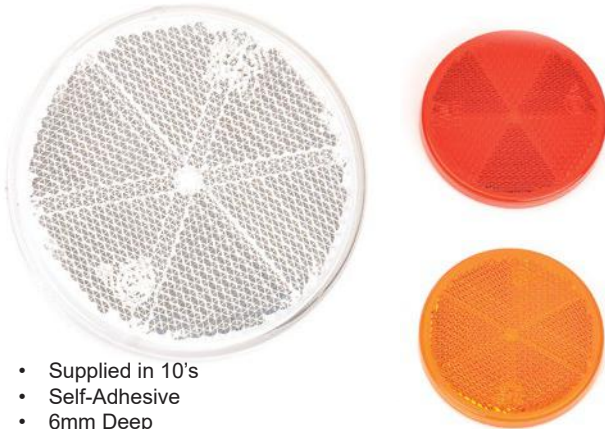

- Supplied in 10's
- Self-Adhesive
- 6mm Deep

DIMENSIONS: Ø 61mm

PART NUMBER: White - WR840W  
Red - WR842R  
Amber - WR844A

## Round Reflectors - Screw Fit

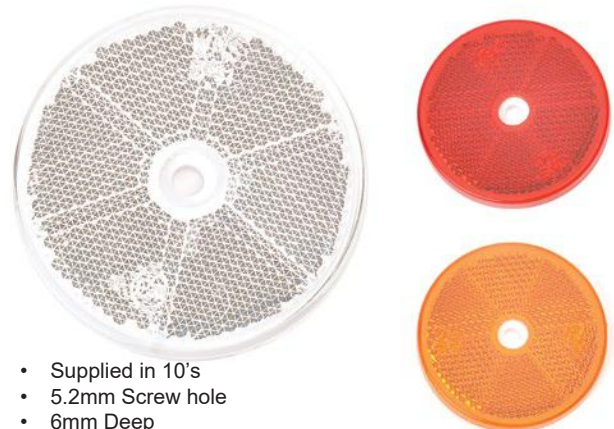

- Supplied in 10's
- 5.2mm Screw hole
- 6mm Deep

DIMENSIONS: Ø 61mm

PART NUMBER: White - WR841W  
Red - WR843R  
Amber - WR845A

## White Screw Fit Reflector



- Supplied in 10's
- 7mm Deep
- 4.5mm Holes

DIMENSIONS: ↔ 105mm ↕ 48mm

PART NUMBER: WR49UW

## Reflector Triangle



- Supplied in 10's
- Includes two bolt on fixings

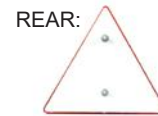

REAR:

DIMENSIONS: ↔ 158mm ↕ 158mm

PART NUMBER: WR52TRI

## Red Screw Fit Reflector



- Supplied in 10's
- 7mm Deep
- 4.5mm Holes

DIMENSIONS: ↔ 105mm ↕ 48mm

PART NUMBER: WR51UR

## Red Screw on Triangle Reflector



- Supplied in pairs
- 7mm Deep

DIMENSIONS: ↔ 150mm ↕ 150mm

PART NUMBER: WS.RT016B

## Amber Screw Fit Reflector



- Supplied in 10's
- 7mm Deep
- 4.5mm Holes

DIMENSIONS: ↔ 105mm ↕ 48mm

PART NUMBER: WR50UA

## Red Screw on Triangle Reflector With White Edge



- Supplied in pairs
- 7mm Deep

DIMENSIONS: ↔ 160mm ↕ 160mm

PART NUMBER: WS.RT018B

## AIR COIL END CONNECTORS

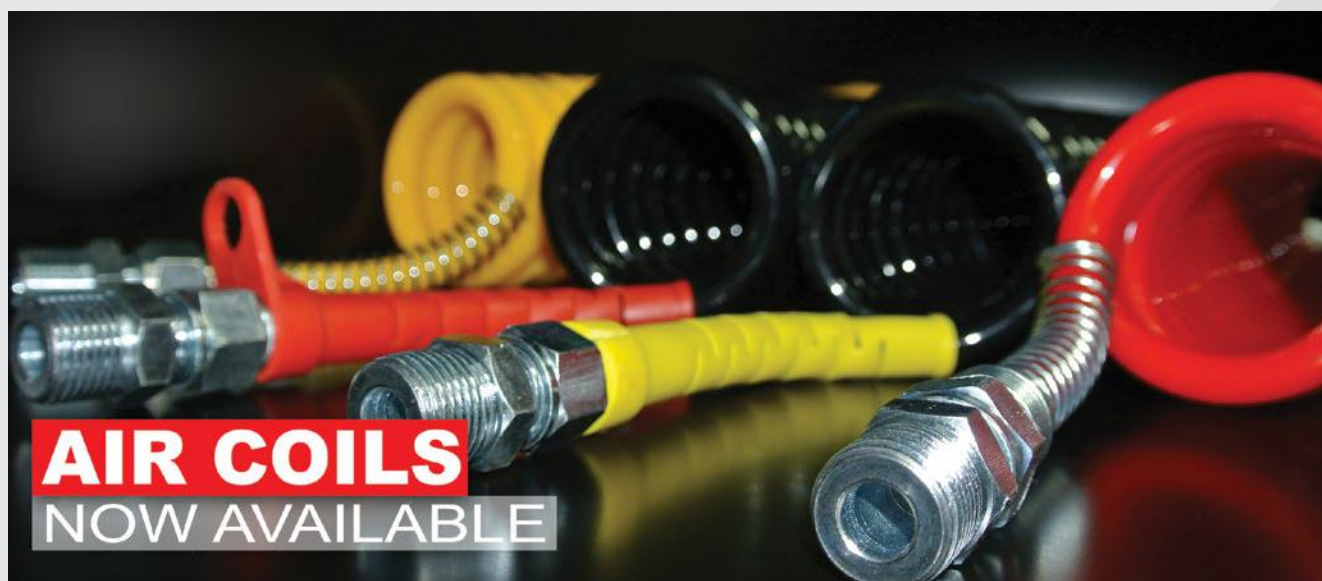

Our air coils are manufactured in Europe using premium quality Polyurethane or Polyamide --- Polyurethane/Polyamide offers longer working length, high tensile elasticity and offers better resistance against oil, ozone and UV.

Our air coils are highly flexible at low temperatures and have very good abrasion and rupture resistance (no fracture at the connections).

**TECHNICAL:**

Working pressure 10 BAR  
Bursting pressure 42 BAR @ 20°C.

Manufactured in accordance with DIN 73378, 74324-1, 74323, 74310, ISO TR 7628/2-1986 (E) ISO/FDIS 7375-2:1998 (E).



**M18-M18  
(34mm)**

PART NUMBER: ACD110



**M18-M16**

PART NUMBER: ACD101



**M18-M22**

PART NUMBER: ACD103



**M18-M16  
(34mm)**

PART NUMBER: ACD112



**M18-1/2BSP**

PART NUMBER: ACD111



## AIR COILS



### Red Anti-Kink Coil with Spring Protectors

- Supplied with M18 female fittings
- 50mm I.D
- 4.3M long
- 22 turns

PART NUMBER: AC524



### Yellow Anti-Kink Coil with Spring Protectors

- Supplied with M18 female fittings
- 50mm I.D
- 4.3M long
- 22 turns

PART NUMBER: AC525



### Black Anti-Kink Coil with Red End Protectors

- Supplied with M18 female fittings
- 50mm I.D
- 4.3M long
- 22 turns

PART NUMBER: AC526



### Black Anti-Kink Coil with Yellow End Protectors

- Supplied with M18 female fittings
- 50mm I.D
- 4.3M long
- 22 turns

PART NUMBER: AC527



### Black Anti-Kink Coil with Red End Protectors

- Supplied with M22 female fittings
- 90mm I.D
- 6.0M long
- 19 turns

PART NUMBER: AC530



### Black Anti-Kink Coil with Yellow End Protectors

- Supplied with M22 female fittings
- 90mm I.D
- 6.0M long
- 19 turns

PART NUMBER: AC531



### Red Anti-Kink Coil with Spring Protectors

- Supplied with M22 female fittings
- 70mm I.D
- 5.5M long
- 19 turns

PART NUMBER: AC532



### Yellow Anti-Kink Coil with Spring Protectors

- Supplied with M22 female fittings
- 70mm I.D
- 5.5M long
- 19 turns

PART NUMBER: AC533

## FASTENERS, ACCESSORIES & HAZCHEM HOLDERS



### Anti-Luce Fastener

- 75mm long anti-luce fastener to bolt with 1 Nyloc nut and 1 round washer 1/2" UNF thread.
- Bright zinc plated

PART NUMBER: ALF001



### Anti-Luce Fastener

- Drop catch body bolt on fastener
- Supplied with Nyloc nut
- 12mm x 24mm

PART NUMBER: ALF004



### Anti-Luce Fastener

- Drop catch tail gate fastener
- Weld on type
- 1/2" (12mm)
- Short style

PART NUMBER: ALF003



### Anti-Luce Fastener

- 25mm x M12 Anti-luce fastener to bolt with 1 M12 Nyloc nut and 1 round washer M12 thread
- Bright zinc plated

PART NUMBER: ALF002



### 5th Wheel Clip & Chain

- Drop catch body bolt on fastener
- Supplied with Nyloc nut
- 12mm x 24mm

PART NUMBER: 3" - CPCHN3  
4" - CPCHN4



### ADR Hazchem Board Holder

- Supplied individually
- Suits rigid Hazchem boards

DIMENSIONS: 400mm or 700mm 300mm or 400mm

PART NUMBER: 300x400 Holder - HZBH  
400x700 Holder - HZBH700

### Grab Handles



- Available in black or yellow
- Expanded polyurethane foam over steel reinforcement core, covered in grain finish PVC and complete with screw covers.
- 2 Sizes available

PART NUMBER: 300x102x68mm - GH1B (black) GH1Y (Yellow)  
475x110x80mm - GH2B (black) GH2Y (Yellow)



### Hazchem Diamond Holder

- Supplied individually
- Suits rigid 250x250mm diamonds

DIMENSIONS: 255mm 255mm

PART NUMBER: Aluminium holder - ADR250PH

### Roof Ventilators

- Fixed with 4 x 5mm holes on 124mm pitch circle diameter.



PART NUMBER: White - VENT1W  
Black - VENT1B  
Inner grille & adapter - VENTADT



### ADR Hazchem Board Holder

- Supplied individually
- Suits rigid Hazchem boards
- Black metal

DIMENSIONS: 400mm 300mm

PART NUMBER: Holder - HZBH



### Single/Double/Triple Licence Holders

- Holder for vehicle licence discs
- Black painted mounting

PART NUMBER:	Single - LH3
	Double - LH4
	Triple - LH5

## NEW TO RANGE: Acrylic Holders



### Acrylic Single Licence Holder

- Weatherproof and UV resistant
- High impact acrylic
- For mounting licence discs

PART NUMBER:	ARCLH3
--------------	--------



### Heavy Duty Trailer MOT Holder

- Combination MOT and licence
- Designed for trailers
- Holds VTG6A

PART NUMBER:	MOT9
--------------	------



### Acrylic Licence Plate Holder

- Weatherproof and UV resistant
- High impact acrylic
- Combination MOT and licence
- Designed for trailers
- Holds VTG6A

PART NUMBER:	ARCMOT9
--------------	---------



### Trailer MOT Holder

- Heavy duty MOT holder
- Designed for trailers
- Holds VTG6A

PART NUMBER:	MOT8
--------------	------



### Acrylic Trailer MOT Holder

- Weatherproof and UV resistant
- High impact acrylic
- Designed for trailers
- Holds VTG6A

PART NUMBER:	ARCMOT8
--------------	---------



### In-Cab MOT Holder

- Steel body MOT holder
- Black finish
- Holds VTG6A

PART NUMBER:	MOT5
--------------	------



### Euro Style Plate Holder

- Stainless steel Euro style sprung number plate holder
- Supplied as a pair

PART NUMBER:	EURONPH
--------------	---------



### Trailer Number Plate Holder

- Black painted holder

PART NUMBER:	NPB
--------------	-----



### Trailer Number Plate

- Number plate for mounting in holders
- Aluminium construction

PART NUMBER:	NP
--------------	----







# Vehicle Security

A range of locks and security devices to keep your vehicle safe and secure.

## INCLUDED IN THIS SECTION:

Locks	48
TIR	50
Additional Security	51



## LOCKS



### Catalytic Converter Locks

Highly secure and cost-effective catalytic converter anti-theft device which physically locks the Catalytic Converter to the vehicle, in a 2mm strong stainless-steel wrap which is then secured to the chassis with a case hardened chain, thereby preventing a quick and easy removal.

All products are supplied as standard with the CATLOC® ISR® Police approved and Thatcham Accredited catalytic converter marking and registration system. This enables the CAT to be traced back to your vehicle and provides the best chance of a conviction being secured, if found in the possession of a person.

CATLOC® products have been designed for ease of installation and are supplied with all of the required fixings and fully illustrated instructions. Installation typically takes between 15-45 minutes.

- ISR marking and registration system
- Anti-tamper bolts
- Thatcham accredited
- Bespoke design to shield vulnerable catalytic converter
- Made from high quality stainless steel
- High visibility chain coating stands out in low light

PART NUMBER: CCL1



### SlamLock

Human error is the single largest cause for vehicles being left unlocked - Our British standard SlamLock addresses this problem by design. It automatically locks when the vehicle door closes and cannot be reopened unless the correct high-security key is used, ensuring the door is always locked and dramatically reduces the chance of theft from the vehicle.

The integral dust cover helps to prevent water, dust and dirt entering the key way and clogging the mechanism. Other design features include high security cylinder, a large internal reinforcing washer, 34mm locking body nut, anti-drill roll pins and selectable operation, making this lock the choice for the majority of the major UK courier and parcel delivery companies.

For strength we link into the manufacturers latch system and in most cases are able to offer a 'direct release' function, which allows the door to open when turning the key [This one handed opening facility is ideal for couriers who often have their hands full of parcels].

- Door specific kits & bespoke cams enable optimum security
- Automatic locking — Ideal for couriers
- Direct release allows opening single handed
- Anti-drill, Anti-pick, high security & low maintenance cylinders can be supplied keyed alike
- Industry standard locking system
- Mul-T-Lock 835 Series Thatcham Accredited
- Range of additional products, internal plates, and shields to maximise security

PART NUMBER: SL1





## Deadlock

Deadlocks have been used with great success in the industry for many years and still tend to be the preferred option for many users. They improve security by adding an additional locking point to the door and therefore work independently to the vehicles existing locking mechanism.

As the Deadlock requires user interaction, it gives flexibility by allowing the user to decide when the door is locked/unlocked. It differs from those conventionally provided by some other suppliers due to the use and design of specific fixings and brackets for each application.

Deadlocks are vehicle specific.  
Please enquire for details and pricing.

- Door specific kits & bespoke applications enable optimum security
- Independent locking to vehicles vulnerable locking system
- Anti-drill, anti-pick, high security & low maintenance cylinders can be supplied keyed alike
- Industry standard locking system

PART NUMBER:

DL1



## Spare Wheel Lock

The SpareLock has been developed to specifically address and combat the growing problem of spare wheel theft from commercial vehicles. Whilst many people do not fully recognise this problem, those who have experienced it appreciate the average cost for replacing the wheel/tyre and repairing the damage caused by the theft along with the work time lost whilst the vehicle is off the road.

Many vehicle operators believe the only way to stop their vehicle spare wheels being stolen is to remove them and either store them back at a depot or store them inside the vehicle (reducing the carrying capacity of the vehicle and becoming a potentially fatal hazard as a shifting load).

Spare wheel locks are vehicle specific.  
Please enquire for details and prices.

- Quick & easy installation
- Bespoke locking system - with one person operation
- Utilises existing lowering mechanism for easy operation.
- Great visual deterrent
- Maintenance free – Internal locking/unlocking
- Spare wheel doesn't have to be hidden in the load area or left at depot

PART NUMBER:

SWL1

## LOCKS & TIR



### Hardened Steel Container Lock

- Made from 7mm thick steel for ultimate strength
- Fully adjustable
- Cylinder lock with 2 keys
- Heavy duty chrome plated
- Water proof screw cap to protect lock
- Easily transferred between any container
- Min 34cm - Max 48cm

PART NUMBER: TA300



### Trailer King Pin Lock

- Supplied with two keys
- 13mm diameter lock pin
- Simple to use
- Reminder tag attached

PART NUMBER: TA200



### TIR Cable

- 6mm Overall diameter cable
- Maximum tensile strength: 180KG/mm<sup>2</sup>
- Assembled to C&E EEC regulations
- Various lengths available

PART NO	DESCRIPTION
TIR019	30.4m - TIR fixing 2 ends
TIR037	31.4m - TIR fixing 2 ends
TIR020	32.4m - TIR fixing 2 ends
TIR021	34.4m - TIR fixing 2 ends
TIR022	36.4m - TIR fixing 2 ends
TIR023	40.4m - TIR fixing 2 ends
TIR025	16.7m - TIR fixing 1 end
TIR026	250m reel
TIR027	500m reel

PART NUMBER: SEE TABLE ABOVE



### Security Cable

- Galvanised steel rope 7x7 construction
- Maximum failure strength: 1770n/mm<sup>2</sup>
- Outer clear PVC coating for protection
- Various lengths available
- Optional end eye styles available

PART NO	DESCRIPTION
TIR029	16.7m - Soft eye 1 end
TIR030	34m - Soft eye 1 end
TIR031	34m - Soft eye 2 ends

PART NUMBER: SEE TABLE ABOVE



### Cable End Set

- A complete kit to cater for two ends
- Comprises 2 end sleeves, 2 collars and 2 aluminium nails

PART NUMBER: TIR024



### TIR Plate

- 2 Sizes available

PART NUMBER: 400mm x 250mm - TIR  
300mm x 200mm - TIRSMALL

## ADDITIONAL SECURITY



### ProPlate

A common method of vehicle break-ins is by means of a screwdriver being forced through a gap between the handle and the vehicle body to lever onto the back of the OE lock mimicking the action of the key being put into the door and being turned. ProPlate is a neat stainless steel shield that prevents thieves from attacking this vulnerable area. It is secured behind the manufacturers door lock but clearly visible to a would-be thief; a great visual deterrent. As well as this we have designed and produced bespoke internal plates that further increase the level of protection.

The ProPlate offers the same type of protection as other handle protection products but it has no holes to drill and is designed to follow the contours of the handle, acting as a great visual deterrent.

- Door specific design covers all angles of attack from a screwdriver
- Quick and easy installation—no drilling or use of adhesives
- Secured to the vehicle by the existing door handle
- Internal deflection plates secure manufacturer's locking system
- High grade stainless steel finish
- Can be used to re-secure or cover damage after a break in

### AVAILABLE TO ORDER

Please enquire for details and prices

PART NUMBER:

PP1



### SlamHandle/SlamPlate

There is a growing problem with van handles being removed easily due to the way they are fixed; through plastic clips and insecure fittings. Whilst other products offer limited protection, the SlamPlate is the only product which provides full protection against this break-in method. It is the secure alternative to the often vulnerable existing manufacturers handle - generally requiring no additional drilling or fixing points for installation.

The SlamPlate provides increased integrity and strength of the OEM locking system and incorporates the SlamLock. It will automatically lock when the vehicle door closes and cannot be reopened unless the correct high-security key is used, ensuring the door is always locked and dramatically reducing the chance of theft.

- Replaces weak door handle with ultra high security lock
- Automatic locking — ideal for couriers
- Direct release allows opening single handed
- Anti-drill, anti-pick, high security & low maintenance cylinders can be supplied keyed alike
- Removes vulnerability of handle being removed to gain access
- Now available in black and silver

### AVAILABLE TO ORDER

Please enquire for details and prices

PART NUMBER:

SHP1



### Ignition Guard

A bespoke high security Ignition that prevents the ignition barrel from being forcefully removed. The high security Ignition Guard surrounds the vulnerable Ignition barrel, and is secured using high security fixings.

Thieves are removing the front quarter light window glass opening the door via the internal door handle, removing the electronic ignition and connecting it to a laptop to extract the last electronic pin code hence compromising/overriding the vehicle security/immobilisation system.

Our device secures the ignition barrel with high security anti tamper fixings, preventing this type of attack.

Typical installation takes approximately 60 minutes and does not require any specialist tools to install.

- Supplied with anti-tamper fixings
- Easy installation – no specialist tools required
- Prevents your vehicle from being stolen via the ignition module
- Bright deterrent colour

### AVAILABLE TO ORDER

Please enquire for details and prices

PART NUMBER:

IG1









# Vehicle Safety Products

A comprehensive range of vehicular safety products for fire safety, first aid, legal driving, vehicle awareness and more.

## INCLUDED IN THIS SECTION:

Fire Extinguishers	54
Breathalyzers	56
First Aid	58
Height Indicators	60
Safety Accessories	61

## FIRE EXTINGUISHERS

### FIRE EXTINGUISHER CODE



**A** - Fires involving freely burning materials  
(e.g. wood, paper, textiles)



**B** - Fires involving flammable liquids  
(e.g. petrol, other fuels)



**C** - Fires involving flammable gases  
(e.g. butane, propane)



Fires involving electrical contact



#### 1KG Dry Powder Extinguisher

- 1KG ABC dry powder fire extinguisher
- Ideal for home, office, cars and vans
- Supplied with black wire bracket



PART NUMBER: FE1KGDP



#### 2KG Dry Powder Extinguisher

- 2KG ABC dry powder fire extinguisher
- Ideal for cars and vans
- Supplied with transport bracket



PART NUMBER: FE2KGDP



#### 1KG Fire Extinguisher Holder

- Fire extinguisher holder with centre strap
- Suitable for 1KG 12" extinguishers

PART NUMBER: FE2KGH



#### 3KG Dry Powder Extinguisher

- 3KG ABC dry powder fire extinguisher
- Complies with ADR requirements



PART NUMBER: FE3KGDP



#### 6KG Dry Powder Extinguisher

- 6KG ABC dry powder fire extinguisher
- Complies with ADR requirements



PART NUMBER: FE6KGDP



#### 9KG Dry Powder Extinguisher

- 9KG ABC dry powder fire extinguisher
- Complies with ADR requirements



PART NUMBER: FE9KGDP



#### 1L Foam Extinguisher

- 1L AFFF foam fire extinguisher
- Compact size ideal for home, office and car
- Supplied with mounting bracket



PART NUMBER: FE1LTFOAM



#### 2L Foam Extinguisher

- 2L AFFF foam fire extinguisher
- Supplied with transport bracket



PART NUMBER: FE2LTFOAM



## FIRE EXTINGUISHERS



### 2KG Fire Extinguisher Plastic Holder

- Plastic box for 2KG dry powder fire extinguishers
- Ideal for use in truck cabs, houses, mobile homes etc
- Detachable lid for immediate access in case of emergency

PART NUMBER: FE2KGPB



### Fire Extinguisher Storage Box

- Extruded rigid plastic storage box for fire extinguishers fitted to vehicles and trailers
- Suitable for all large fire extinguishers

PART NUMBER: FIREBOX6-9KG



### 6KG Top Loading Fire Extinguisher Box Holder

- Strong durable design & lightweight
- For 6KG Fire Extinguishers Truck & trailer mounting
- Fully recyclable, chemical resistant, UV-stabilized PE
- Internal tension strap helps prevent movement by the cylinder
- Plastic toggle, lynch pin and hinge pins as standard
- Flat back for ease of mounting

PART NUMBER: FIREBOX6KGTL



### 9KG - 12KG Top Loading Fire Extinguisher Box Holder

- Strong durable design & lightweight
- For 9-12KG fire extinguishers up to 180 / 230 mm Ø
- Truck & trailer mounting
- Fully recyclable, chemical resistant, UV-stabilised PE
- Internal tension strap helps prevent movement by the cylinder
- Plastic toggle, lynch pin and hinge pins as standard
- Flat back for ease of mounting

PART NUMBER: FIREBOX9-12KGTL



### Document Holder

- New improved design
- Ideal for commercial vehicles, containers, forklifts, hire equipment, agricultural applications etc.
- Fits A4 folders & US letter size
- Fully recyclable, chemical resistant, UV-stabilised PE
- Suitable for indoor/outdoor use
- Padlock facility (padlock not included)
- Lightweight
- Lid opens 180°
- Smooth finish for label placement
- Available in black or red



PART NUMBER: Black - DOCHBK

Red - DOCHRE



### Round Document Holder

- Transportation document holders for external fitment to commercial vehicles
- The lid is connected to the body by a small length of chain
- A rubber seal between the lid and body protects from water ingress
- Ease of fitment with two 8mm threaded holes
- Fully recyclable, chemical resistant, UV-stabilised PE
- Lid is always black

PART NUMBER: Black - DOCHRBK Green - DOCHRGR

Red - DOCHRRE Grey - DOCHRGY

## BREATHALYSERS

### KEEPING YOUR FLEET DRIVERS LEGAL

After drinking 4 large glasses of wine it can take up to 13 hours for the alcohol to leave the system. Don't risk yourself or your employees being over the limit on the morning after.

After calibration, every AlcoSense Breathalyser is tested 3 times for accuracy before it leaves the factory. They are easy to use and with products suitable for all parts of the UK and Europe it's an alcohol tester you can rely on.



#### AlcoSense Lite Breathalysers

Winner of the What Car? Magazine Best Breathalysers under £40 and arguably the best entry level Breathalysers on the market.

Available in two versions - one set to alert the user at the Scottish/Irish drink drive limit, the other to the English/Welsh/Northern Irish limit.

PART NUMBER:

BTHLITE



#### AlcoSense Elite Breathalysers (with Multi Alert Level)

The AlcoSense Elite just got even better! It can now be set to alert the user at any limit in place in the UK and Ireland, including the new lower Scottish drink drive limit. Winner of What Car? Magazine's Best Breathalysers under £100.

PART NUMBER:

BTHELITE



#### AlcoSense Pro Fuel Cell Breathalysers

At its price point, the AlcoSense Pro is arguably the most advanced Breathalysers on the market. The culmination of 3 years of research and development, the AlcoSense Pro (and its bigger brother, the Ultra) take accuracy, features and ease of use to a new level.

Designed from the ground up by AlcoSense in the UK with Patented new features, the Pro packs the punch of a Breathalysers twice its price and brings near Police accuracy into the reach of the consumer.

PART NUMBER:

BTHPRO



## AlcoSense Ultra Fuel Cell Breathalysers

The AlcoSense Ultra uses the same 200mm<sup>2</sup> professional fuel cell alcohol sensor as several UK, US & European Police Breathalysers, taking accuracy, reliability and dependability to a new level

If you're looking for the ultimate personal Breathalysers – we think you've found it. The culmination of 3 years of research and development, the AlcoSense Ultra takes accuracy, features and ease of use to a new level.

The AlcoSense Ultra is the first consumer Breathalysers in the world to use the same 200mm<sup>2</sup> professional fuel cell alcohol sensor as several UK, US & European Police Breathalysers.

PART NUMBER:

BTHULTRA



## AlcoSense Excel Fuel Cell Breathalyser

**64mm<sup>2</sup> Fuel Cell Sensor - A smaller version of the Police sensor**

- 8mm Full Colour TFT Screen
- Works with any drink drive limit in the world
- Re-calibration alert
- Award-winning housing design

The Excel uses a 64mm<sup>2</sup> version of exactly the same 200mm<sup>2</sup> Fuel Cell sensor used in several UK, US & European Police Breathalysers. Many brands claim they feature "Police Sensors" or similar, simply because they use a fuel cell sensor. But not all fuel cells are the same... The Excel's sensor is identical to the law enforcement version, just smaller, giving the Excel unrivalled accuracy.

PART NUMBER:

BTHEXCEL

## DID YOU KNOW?

Blow tubes have a shelf life...  
**STAY LEGAL - keep your supply in date**



## AlcoSense Pro/Ultra Mouthpieces (Pack of 25)

Comply with the strict EN16280 and NF standards which require the mouthpiece to be individually sealed and feature a one-way valve for ultimate hygiene and accuracy. This means the user cannot inhale vapour left in the Breathalysers from a previous test completed.

The AlcoSense Professional Mouthpieces are compatible with the AlcoSense Pro and Ultra.

PART NUMBER:

BTHUBT



## AlcoSense Blow Tubes (Pack of 20)

The blow tubes have a rough interior surface which helps to reduce condensation build up in the Breathalysers and improve reading accuracy. Always use a blow tube with your Breathalyser, it greatly reduces the risk of saliva ingress into the blow chamber and improves the lifetime of your Breathalysers.

AlcoSense Blow Tubes are necessary for the AlcoSense Lite and Elite, but also fit the AlcoSense Pro and Ultra.

PART NUMBER:

BTHBT



## FIRST AID



### Vehicle First Aid Kits

Our vehicle first aid kits enable employers to meet the Health & Safety (First Aid) Regulations 1981 & 1997 revised Approved Code of Practice, our range of first aid kits are compliant with BS8599-2 for vehicles and Quality Assured to ISO 9001 and carry the relevant CE accreditation.

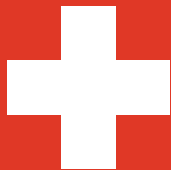

We offer a range of vehicle first aid kits suitable for small to large vehicles and our PSV kits comply with the Road Traffic Regulations.



### Double Eye Wash Station

- Includes 2x 500ml eye washes
- Eye pads
- Carry case and wall bracket

PART NUMBER: EWS01



### Eye Wash Solution

- Sterile eye wash solution can be used for the irrigation and cleansing of the eyes.
- A squeeze bottle for a controllable flow rate
- Directable jet for precision application
- Twist off cap for ease of opening in an emergency
- Contains Sodium Chloride 0.9% w/v
- Ready to use
- 500ml

PART NUMBER: EWS02



### HSE Standard 10 Person Kit

- HSE standard first aid kits enable you to comply with the minimum requirements under the current health and safety regulations
- Excellent value
- Tough & durable plastic boxes
- Quality content
- Box dimensions 240 x 170 x 80mm

KIT CONTENTS	HSE STANDARD KIT (10 PERSON)
Guidance	1
No.16 Dressing	2
Triangular Bandage	4
Safety Pins (Pk6)	6
Medium Dressing 12x12cm	6
Large Dressing 18x18cm	2
Alcohol Wipes	6
Nitrile Gloves (Pair)	1
Assorted Plasters	20
PART NUMBER	FKITHSE10

## STAY LEGAL

First aid kits need regular stock checking, refilling and updating -  
WHEN DID YOU LAST CHECK YOURS?



**STANDARD**

### Passenger Carrying Vehicle First Aid Kits

- Every PCV must have a first aid kit.
- These kits comply to the Road Traffic Regulations and will cope with minor injuries.
- Come complete with bracket



**EXTRA CONTENT**



**EXTRA WITH EYE WASH**

KIT CONTENTS	PCV KIT STANDARD CONTENT	PCV KIT STANDARD EXTRA CONTENT	PCV KIT STANDARD EXTRA WITH EYE WASH
Guidance Leaflet	1	1	1
Moist Cleansing Wipes	10	10	10
Conforming Bandage 7.5cmx4m	1	1	1
Triangular Bandage	2	2	2
IWS Plasters	24	30	30
No.2 Ambulance Dressing	3	3	3
No.16 Eye Pad	2	2	2
Safety Pins	12	12	12
Heavy Duty Clothing Snips	-	1	1
Disposable Nitrile Gloves (Pair)	-	2	2
Windscreen Sticker	-	1	1
Stainless Steel Scissors	1	-	-
Eye Wash Solution 500ml	-	-	1
PART NUMBER	FKITPSV01	FKITPSV01E	FKITPSV01EW



**LCV**



**HGV**

### Commercial Vehicle First Aid Kits

- These kits have the standard HSE content for one travelling employee with various extra items depending on LCV/HGV option.
- Kits come with bracket for fixing inside the vehicle.

KIT CONTENTS	LIGHT COMMERCIAL VEHICLE FIRST AID KIT	HEAVY GOODS VEHICLE FIRST AID KIT
Guidance Card	1	1
Assorted Plasters pk10	1	2
No.16 Eye Pad	-	1
Triangular Bandage	2	2
Safety Pins pk6	1	2
Large Dressing 18x18cm	1	2
Medium Dressing 12x12cm	-	2
Moist Cleansing Wipes	4	6
Disposable Nitrile Gloves	1	1
Foil Blanket	1	-
Eye Wash Solution 20ml	2	-
Microspore Tape 1.25cmx10m	-	1
Low Adherent Dressing 10x10cm	-	2
Tuf Cut Scissor	-	1
Eye Wash Solution 500ml	-	1
PART NUMBER	FKITLC01	FKITHG02

## HEIGHT INDICATORS



### Toggle Closing Height Indicator

- Black metal height indicator
- Toggle closer fitted

PART NUMBER: HM2



### Surface Mounted Height Indicator

- Adjustable height indicator
- Red moulded plastic
- Surface mounted

PART NUMBER: HM3



### Popper Closing Height Indicator

- Blue vinyl construction
- Adjustable height indicator
- Fitted with 'popper' closers

PART NUMBER: HM4



### Self-Adhesive Height Indicator

- Self-adhesive vinyl indicator
- Specify height information when ordering

PART NUMBER: HMSA1



### Self-Adhesive Height Indicator

- Self-adhesive vinyl indicator ideal for fleet operators
- Fill-in height information with a permanent marker pen

PART NUMBER: HMSA2







**NOW  
WITH A  
HEAVIER BASE**

### Pull Up Traffic Cones

- Supplied individually
- Pull up traffic cone that can be deployed and packed away in seconds
- Ideal for emergencies and breakdowns
- 2 Sizes available
- Includes integrated LED light

<b>PART NUMBER:</b>	18" Cone - CONEPRO20HD
	28" Cone - CONEPRO30HD



### Life Hammer

- Supplied individually
- Combination window hammer and seat belt cutter
- Supplied with storage cradle

<b>PART NUMBER:</b>	HAMMER
---------------------	--------



### Wheel Chock

- Durable moulded wheel chock with holder

<b>DIMENSIONS:</b>	↔ 500mm	↕ 200mm
<b>PART NUMBER:</b>	WCHH200	



### LED Warning Triangle

- Folding
- With plastic stowage box

<b>DIMENSIONS:</b>	↔ 420mm	↕ 420mm
<b>PART NUMBER:</b>	KITTRILED	



### Reflective Warning Triangle

- E Approved
- Folding
- With plastic stowage box

<b>DIMENSIONS:</b>	↔ 450mm	↕ 450mm
<b>PART NUMBER:</b>	KITTRI	

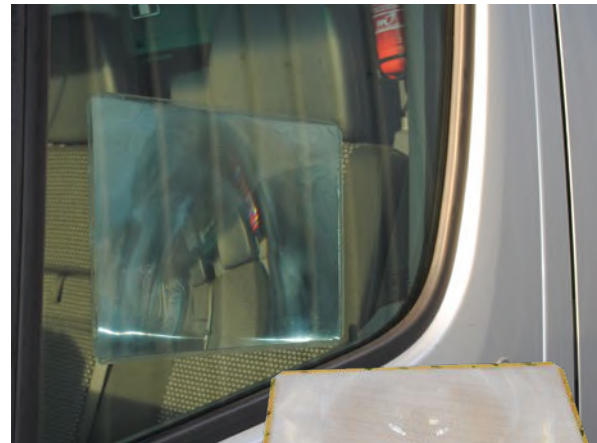

### Fresnel Lens

**The lens that eliminates the HGV passenger-side blind spot!**

The use of a Fresnel Lens is recommended by the Highways Agency, Transport for London and is a requirement for contractors on Crossrail.

When a Fresnel Lens is fitted to an HGV's passenger window and used with the existing rear-view mirrors, it significantly reduces driver blind spot related accidents, typically involving vulnerable road users such as cyclists, pedestrians and cars.

The Fresnel Lens is a clear, thin, flat soft PVC lens that is both easy to press fit and even easier to remove from a truck's passenger door window glass. Importantly, the lens does not obstruct the driver's view of the road or the existing mirrors. 2 Sizes available.

<b>PART NUMBER:</b>	300mm x 210mm - FRSLLEN001
	210mm x 150mm - FRSLLEN002







# Wheel Nut Indicators & Torque Clips

Wheel Nut Indicators clearly identify when a wheel nut has loosened allowing remedial action to be taken before a failure occurs.

Wheel Nut Indicators are used extensively by the road haulage industry as a visual safety aid for enhanced fleet safety.

## INCLUDED IN THIS SECTION:

Introduction to Wheel Nut Indicators	64
Wheel Nut Indicators	65
Display Stand	66
Torque Clips	66



## INTRODUCTION TO WNI



## Wheel Nut Indicators

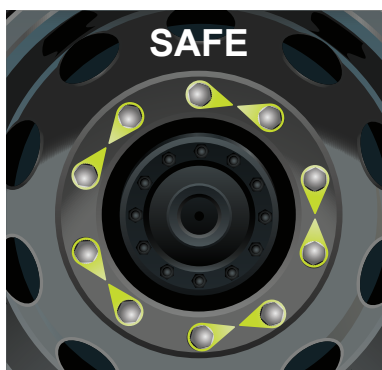

Wheel Nut Indicators (WNI) are a visual safety aid to highlight loosening wheel nuts. They give the driver an early indication that the wheel nuts need to be addressed. Wheel nut indicators are used extensively by the transport industry to enhance fleet safety.

**APPLICATION:** The WNI is applied to the wheel nut by gripping the six corners of the hexagon nut with the WNI teeth and positioned in alignment with each other in a recognized pattern and fitted in a way that the WNI is allowed to rotate freely should the wheel nut become loose, this is normally anti clockwise direction. When a wheel nut becomes loose the WNI will turn with the nut and break the pattern visibly identifying a safety hazard. The wheel nut must be torqued to the recommended value before fitting the WNI and checked in accordance with CPC legislation and a qualified CPC driver and should be of a tight fit.

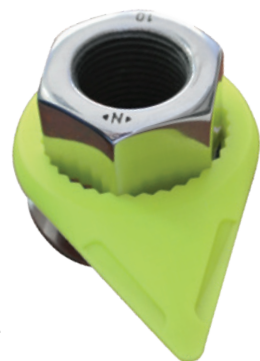

WNI also provide an indication of overheating wheels, which is not always obvious to see, this can be the result of brakes sticking or problems with the bearings, WNI are designed with **predetermined melting points** to draw attention towards a problem which needs to be addressed before it becomes serious.

WNI provide a clear visual commitment to road worthiness and professionalism to other road users, showing further commitment to health and safety, road and transportation associations such as VOSA, HSE, RHA and FTA.

### Temperature

The standard WNI material has a melting point of 125°C and our high temperature nylon material is available to order subject to minimum order quantity and can withstand temperatures up to 240°C.

### Material

WNI are manufactured in the highest quality impact copolymer polypropylene offering high stiffness and good impact resistance properties and are resistant to moisture/ water, road salt, oil and detergents.

## STANDARD Boxes of 100

x100



PART NO	DESCRIPTION
WNI17Y	17mm yellow
WNI19Y	19mm yellow
WNI21Y	21mm yellow
WNI24Y	24mm yellow
WNI27Y	27mm yellow
WNI30Y	30mm yellow
WNI32Y	32mm yellow
WNI33Y	33mm yellow
WNI38Y	38mm yellow
WNI41Y	41mm yellow
WNI17R	17mm red
WNI19R	19mm red
WNI21R	21mm red
WNI24R	24mm red
WNI27R	27mm red
WNI30R	30mm red
WNI32R	32mm red
WNI33R	33mm red
WNI38R	38mm red
WNI41R	41mm red

## STANDARD Driver Packs

x20



PART NO	DESCRIPTION
WNI17YDP	17mm yellow
WNI19YDP	19mm yellow
WNI21YDP	21mm yellow
WNI24YDP	24mm yellow
WNI27YDP	27mm yellow
WNI30YDP	30mm yellow
WNI32YDP	32mm yellow
WNI33YDP	33mm yellow
WNI38YDP	38mm yellow
WNI41YDP	41mm yellow
WNI17RDP	17mm red
WNI19RDP	19mm red
WNI21RDP	21mm red
WNI24RDP	24mm red
WNI27RDP	27mm red
WNI30RDP	30mm red
WNI32RDP	32mm red
WNI33RDP	33mm red
WNI38RDP	38mm red
WNI41RDP	41mm red

## LONG TOWER Bags of 50

x50



PART NO	DESCRIPTION
WNLT27	27mm yellow long tower
WNLT30	30mm yellow long tower
WNLT32	32mm yellow long tower
WNLT33	33mm yellow long tower
WNLT27R	27mm red long tower
WNLT30R	30mm red long tower
WNLT32R	32mm red long tower
WNLT33R	33mm red long tower

## LONG TOWER Driver Packs

x20



PART NO	DESCRIPTION
WNLT27DP	27mm yellow long tower
WNLT30DP	30mm yellow long tower
WNLT32DP	32mm yellow long tower
WNLT33DP	33mm yellow long tower
WNLT27RDP	27mm red long tower
WNLT30RDP	30mm red long tower
WNLT32RDP	32mm red long tower
WNLT33RDP	33mm red long tower

**SIZING:** WNI are sized by the corresponding measurement (in millimetres) across the flats of the hexagonal nut fitting.

## HOT MELT Boxes of 100

(driver packs of 20 also available)



PART NO	DESCRIPTION
HTWNI30Y	30mm orange
HTWNI32Y	32mm orange
HTWNI33Y	33mm orange

Hot Melt Indicators are constructed from high temperature Nylon material and can withstand temperatures up to 240°C before melting. To enquire please call.

## ALTERNATIVE COLOURS

Multiple colour options are available by specification



For further information visit:

[www.wheelnutindicators.com](http://www.wheelnutindicators.com)



## Wheel Nut Indicators Display Stand

Robust stand approximately 4ft x 2ft designed to hold 8 boxes of 100 and up to 9 bags of 20 of various sizes.

Ideal as POS in a counter area.



**CALL  
01926 641222  
TO ENQUIRE**

## Wheel Nut Torque Clips

**Wheel Nut Torque Clips (WNTCs) are fitted over two adjacent wheel nuts to prevent rotation in service by dampening vibration.**

When a wheel nut loosens the torque increases in the clip thus reducing the wheel nut from loosening further. Application is simple with no special tools required.

Wheel nuts still need to be checked in accordance with CPC regulation and torqued to the correct specification.

Available in various sizes and colours.

PART NO	DESCRIPTION	PACK SIZE
WNTC24RH6	Silver 24mm	Pack of 6
WNTC27RH6	Black 27mm	Pack of 6
WNTC30RH8	Yellow 30mm	Pack of 8
WNTC32RH10	Silver 32mm	Pack of 10
WNTC33RH10	Blue 33mm	Pack of 10



PART NUMBER:

SEE TABLE ABOVE





# STAND OUT FROM THE CROWD









# Ratchet Systems & Loading

An extensive range of ratchet straps, lashings and lifting slings off the shelf. Widths, lengths and colours can be combined with different hooks, claws or ring ends for your requirements.

All webbing complies to the latest BS standards and is available in various strength ratings up to 5,000KG.

## INCLUDED IN THIS SECTION:

Introduction	70
Ratchet Straps	71
Ratchet & Cam Straps	72
Pallet Protectors	73
Quick Tensioner Lashings	73
Vehicle Recovery Systems	74
Fittings & Tensioners	75
Lifting Slings	78



## INTRODUCTION

### HIGH PERFORMANCE TOP SELLING RATCHET STRAPS

All FPL strapping and load securing equipment is manufactured to European standard.

#### WELDED CLAW HOOKS

Manufactured to resist splaying under tension

#### ZIGZAG STITCHING

To resist stitch tension failure

#### LABELS

Tear resistant heavy duty labelling sewn into each section of the strap.

Shows all the information required by EN12195-2:2001 including the lashing and breaking force, batch information and more

#### DOUBLE SPROCKET

For strength and durability in even the harshest weather conditions

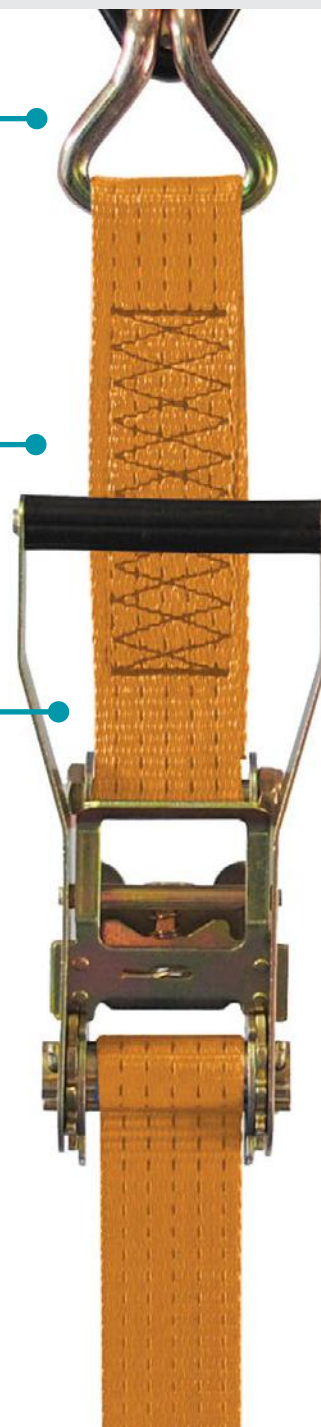

### ARE YOU COMPLIANT?

All of our straps and webbing comply with or exceed current European standards thereby eliminating the possibility of claims arising from using noncompliant products.

### NEW WEBBING COLOURS NOW AVAILABLE

Brighten up your loads a choice of additional colours, MOQ's apply.

GREEN

VIOLET

RED

HI-VIS YELLOW

HI-VIS LIME

HI-VIS PINK



## RATCHET STRAPS



### 5T / 10M with Claws

- Supplied individually

DIMENSIONS: ↔ 10M  5T

PART NUMBER: Blue - RS5T10MCB

Orange - RS5T10MC



### 5T / 10M with Delta Rings

- Supplied individually

DIMENSIONS: ↔ 10M  5T

PART NUMBER: RS5T10MD



### 5T / 8M with Open Rave Hooks

- Supplied individually

DIMENSIONS: ↔ 8M  5T

PART NUMBER: RS5T8MR



### 5T / 3M with Flat Snap Hooks

- Supplied individually

DIMENSIONS: ↔ 3M  5T

PART NUMBER: RS5T3MFSH



### 5T / 3M with Twisted Flat Snap Hooks

- Supplied individually

DIMENSIONS: ↔ 3M  5T

PART NUMBER: RS5T3MTSH



### 5T / 3M with Claws (Narrow Handle)

- Supplied individually

DIMENSIONS: ↔ 3M  5T

PART NUMBER: RS5T3MC



### 3T / 6M with Claws

- Supplied individually

DIMENSIONS: ↔ 6M  3T

PART NUMBER: RS35WH6M



### 3T / 6M with S Hooks

- Supplied individually

DIMENSIONS: ↔ 6M  3T

PART NUMBER: RS35SH6M



### 3T / 6M with Endless Loop

- Supplied individually

DIMENSIONS: ↔ 6M  3T

PART NUMBER: RS35EL6M



### 3T / 6M with Flat Snap Hooks

- Supplied individually

DIMENSIONS: ↔ 6M  3T

PART NUMBER: RS35FSH6M

## RATCHET & CAM STRAPS

### 2T / 6M with Delta Rings

- Supplied individually



DIMENSIONS: ↔ 6M  2T

PART NUMBER: RSL50DR6M

### 2T / 6M with Wire Hooks

- Supplied individually



DIMENSIONS: ↔ 6M  2T

PART NUMBER: RSL50WH6M

### 2T / 4M with Flat Snap Hooks

- Supplied individually



DIMENSIONS: ↔ 4M  2T

PART NUMBER: RSL50FSH4M

### 1T / 4M with Wire Hooks

- Supplied individually



DIMENSIONS: ↔ 4M  1T

PART NUMBER: RS25WH4M

### 1T / 4M with Endless Loop

- Supplied individually



DIMENSIONS: ↔ 4M  1T

PART NUMBER: RS25EL4M

### 0.8T / 4M with S Hooks

- Supplied individually



DIMENSIONS: ↔ 4M  0.8T

PART NUMBER: RS25SH4M

### 25mm / 4M with Wire Hooks

- Supplied individually
- 25mm



DIMENSIONS: ↔ 4M  25mm

PART NUMBER: CS25WH4M

### 25mm / 4M with S Hooks

- Supplied individually
- 25mm



DIMENSIONS: ↔ 4M  25mm

PART NUMBER: CS25SH4M

### 4M with Endless Loop

- Supplied individually
- 25mm Orange
- 50mm Yellow



DIMENSIONS: ↔ 4M  25mm / 50mm

PART NUMBER: 25mm - CS25EL4M

50mm - CS50EL4M

### Fall Arrest Straps

- 50mm Bright yellow webbing
- Printed with 'FALL PROTECTION ONLY' at regular intervals
- Include snap hooks and ratchet buckle
- 4M, 6M, 7M and 12M lengths in stock
- Can be made to any specification/length



PART NUMBER: 4M - RSL50FSH4MFA 6M - RSL50FSH6MFA

7M - RSL50FSH7MFA 12M - RSL50FSH12MFA



### Pallet Edge Protectors

Pallet edge protectors are an ideal way to ensure your cargo is kept safe, secure and damage free whilst in transit, plus it extends the life of your straps.

- Plastic edge protectors can be used with 50mm and 75mm webbing
- Protects webbing from sharp and abrasive edges - extending strap life
- An opening in the strap slot enables retro fitting of the corner protectors
- Helps to secure your load more safely

**Using edge protectors distributes the pressure of straps more evenly resulting in:**

- Reduced strap marks on cargo
- Reduced damage from straps squeezing and damaging packaging
- Reduced damage to straps



PART NUMBER: PCP50/70

### 0.7T / 3M with Track Claws



- Supplied individually
- Dual strapping points

DIMENSIONS: ↔ 3M  0.7T

PART NUMBER: ICS

### 0.7T / 4.5M with Track Claws



- Supplied individually
- Curtain-side vertical strap
- Also available in 5M lengths

DIMENSIONS: ↔ 4.5M  0.7T

PART NUMBER: IVS

### 2T / 3M with Track Claws



- Supplied individually
- Dual strapping points

DIMENSIONS: ↔ 3M  2T

PART NUMBER: ICSL

### 0.7T/1M Assembly with Closed Rave Hook



- Supplied individually
- Curtain assembly

DIMENSIONS: ↔ 1M  0.7T

PART NUMBER: CACR

### 0.7T/1M Bottom Strap with Closed Rave Hook



- Supplied individually
- For use as a bottom strap

DIMENSIONS: ↔ 1M  0.7T

PART NUMBER: BSCR

### 2T/7.5M Winch Strap with Snap Hook



- Supplied individually
- For use as a bottom strap

DIMENSIONS: ↔ 7.5M  2T

PART NUMBER: WS7-5

## VEHICLE RECOVERY SYSTEMS

### 5T / 4M with Claw Hooks



- Supplied individually
- Dual strapping points
- Wraps around vehicle wheel

DIMENSIONS: ↔ 4m  5T

PART NUMBER: CT1

### 5T / 4M with Claw Hooks & Soft Link



- Supplied individually
- As CT1 (left) with wear sleeve

DIMENSIONS: ↔ 4m  5T

PART NUMBER: CT1SOFT

### 5T / 4M with Claw Hook



- Supplied individually
- Single strap point
- Wraps around vehicle wheel

DIMENSIONS: ↔ 4m  5T

PART NUMBER: CT2

### 2T / 4M with Claw Hook



- Supplied individually
- Lightweight variant of CT2

DIMENSIONS: ↔ 4m  2T

PART NUMBER: CT2LW

### Motorcycle Tie Down Set with S Hooks



- Supplied individually
- Single strap point
- Wraps around vehicle wheel

DIMENSIONS:  0.8T

PART NUMBER: MCTD1

### 5T Transporter Winch



- Supplied individually
- Available in left-hand/right-hand options
- 5 Tonne

DIMENSIONS:  5T

PART NUMBER: Left Handed - WINCH2LH

Right Handed - WINCH2RH

Do you need ratchet straps or webbing products in special sizes, lengths, widths, colours, or with bespoke buckles, hooks or tensioners?

**We can help.**

We hold extensive stocks of webbing and fittings and can manufacture to your requirements.

Please call for information and prices.

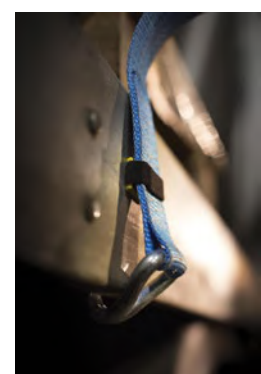
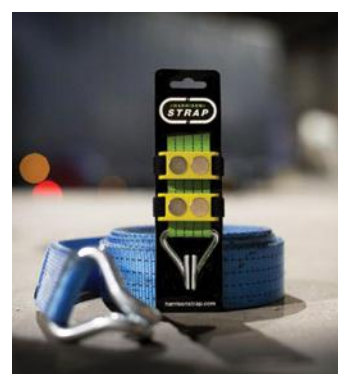
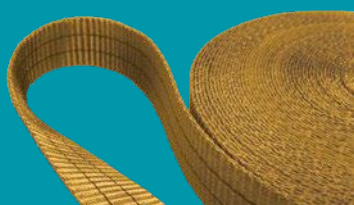

### Harrison Straps

- Magnetic attachments created to prevent the hook of a cargo strap dropping down from the bed of a lorry or trailer, whilst tightening the ratchet on the opposite side of the load.

PART NUMBER: Pack of 2 - FPHSTRAP2

Pack of 10 - FPHSTRAP10

## FITTINGS & TENSIONERS



### Vertical Strap Roller

- Curtain Side

DIMENSIONS: unrated <1T

PART NUMBER: NH1



### Roko Buckle

- 25mm

DIMENSIONS: unrated <1T

PART NUMBER: ROK01



### Bobbin

- Plastic

DIMENSIONS: unrated <1T

PART NUMBER: BOB29NPA/WR1



### Roko Buckle

- 35mm

DIMENSIONS: unrated <1T

PART NUMBER: ROK02



### Sprung Latch Metal Loop

DIMENSIONS: unrated <1T

PART NUMBER: CARBINE6



### Cam Buckle

- Lightweight

DIMENSIONS: 0.2 <1T

PART NUMBER: CAMLW225



### Cam Buckle

- Middleweight

DIMENSIONS: 0.3 <1T

PART NUMBER: CAMMW225



### Hook

- Flat Pack

DIMENSIONS: 0.5 <1T

PART NUMBER: HOOK1TFLAT



### Over Centre Buckle

- Zinc Plated

DIMENSIONS: 0.7 <1T

PART NUMBER: OLBZ50



### S Hook

- Plastic Coated

DIMENSIONS: 0.8 <1T

PART NUMBER: HOOKSP



### Cam Buckle

- Motorcycle Type

DIMENSIONS: 0.8 <1T

PART NUMBER: CAMHW525



### Paddle Ratchet Tensioner

DIMENSIONS: 0.9 <1T

PART NUMBER: RLW-5T25



### Claw Hook

- 1T

DIMENSIONS: 1 1-2T

PART NUMBER: CLAW-6T25



### Delta Ring

- 1T

DIMENSIONS: 1 1-2T

PART NUMBER: DELTA1T50



## FITTINGS & TENSIONERS



### Locking Over Centre

- Stainless Steel Buckle

DIMENSIONS:  1.15 1-2T

PART NUMBER: OCB545



### Cam Buckle

- Heavy Weight

DIMENSIONS:  1.4 1-2T

PART NUMBER: CAMHWS50



### Closed Rave Hook

DIMENSIONS:  1.5 1-2T

PART NUMBER: CRAVELW50



### Claw Hook

- 2T

DIMENSIONS:  2 2-3T

PART NUMBER: CLAW2T50



### Ratchet Handle Tensioner

DIMENSIONS:  2 2-3T

PART NUMBER: RLW2T50



### Track Double Stud

- With Ring

DIMENSIONS:  2.3 2-3T

PART NUMBER: SSTUD1



### Flat Snap Hook

DIMENSIONS:  2.5 2-3T

PART NUMBER: SNAPLW50



### E Track

- Sprung Latch

DIMENSIONS:  1.2 1-2T

PART NUMBER: ETRACKSF



### Delta Snap Hook

- IVS

DIMENSIONS:  1.5 1-2T

PART NUMBER: SNAPH50



### Track Stud

- With Ring

DIMENSIONS:  1.8 1-2T

PART NUMBER: ETRACKSF2



### Swivel Transporter Hook

DIMENSIONS:  2 2-3T

PART NUMBER: HOOKSWIVEL



### Locking Over Centre Buckle

DIMENSIONS:  2 2-3T

PART NUMBER: OCBZ50LOK



### Locking Over Centre Buckle

DIMENSIONS:  2.3 2-3T

PART NUMBER: OCBZ50LOK01



### Claw Hook

- 3T

DIMENSIONS:  3 2-3T

PART NUMBER: CLAW3T35

## FITTINGS & TENSIONERS



**Delta Ring**

• 3T

DIMENSIONS:  3 2-3T

PART NUMBER: DELTA3T35



**Rope / Winch Hook**

DIMENSIONS:  3 2-3T

PART NUMBER: HOOKW



**Claw Hook**

• 5T

DIMENSIONS:  5 5T

PART NUMBER: CLAWST50



**Oval Ring**

• 5T

DIMENSIONS:  5 5T

PART NUMBER: LINKO



**Chassis Hook**

• Open Rave

DIMENSIONS:  5 5T

PART NUMBER: ORAVE5T50



**Twisted Snap Hook**

DIMENSIONS:  5 5T

PART NUMBER: SNAPHT50



**Short Handle Ratchet Tensioner**

DIMENSIONS:  5 5T

PART NUMBER: RSNH5T50



**Oval Ring**

• 3T

DIMENSIONS:  3 2-3T

PART NUMBER: LINKO3T



**Ratchet Handle Tensioner**

DIMENSIONS:  3 2-3T

PART NUMBER: RLW3T35



**Delta Ring**

• 5T

DIMENSIONS:  5 5T

PART NUMBER: DELTA5T50



**Chain to Webbing Converter**

DIMENSIONS:  5 5T

PART NUMBER: CHAIN/CONV



**J Hook**

• Flat Rave

DIMENSIONS:  5 5T

PART NUMBER: HKFLATJ50



**Flat Snap Hook**

DIMENSIONS:  5 5T

PART NUMBER: SNAPHD50



**Ratchet Handle Tensioner**

DIMENSIONS:  5 5T

PART NUMBER: RLH5T50

## LIFTING SLINGS

### Lifting Slings

The following slings are manufactured in accordance with EN 1492:200. They are colour coded to help with strength identification and all slings are manufactured to give a safety factor of 7:1. Each sling is individually numbered for full traceability and come with a certificate of conformity. The label attached also includes date of manufacture, CE mark and other important material information.



## Guide to Safe Lifting with Slings

Correct sling selection is an important consideration when planning your lift. The working load limit (WLL) changes depending on the lifting method you choose. The table below shows the mode factor of various lifts and the resulting WLL.

### REMEMBER

Lifting should not be carried out by anyone who is not suitably qualified or not familiar with the lifting techniques and regulations surrounding a lift.

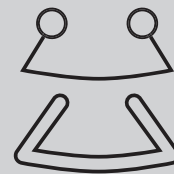
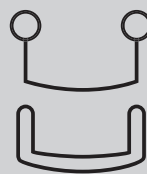
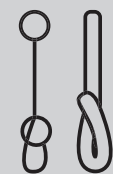

LIFTING METHOD:	STRAIGHT LIFT	CHOKE HITCH	BASKET LIFT 0° - 7°	BASKET LIFT 7° - 45°	BASKET LIFT 45° - 60°
MODE FACTOR:	1.00	0.8	2	1.4	1
	WLL in Kg	WLL in Kg	WLL in Kg	WLL in Kg	WLL in Kg
VIOLET 1T	1,000	800	2,000	1,400	1,000
GREEN 2T	2,000	1,600	4,000	2,800	2,000
YELLOW 3T	3,000	2,400	6,000	4,200	3,000
GREY 4T	4,000	3,200	8,000	5,600	4,000
RED 5T	5,000	4,000	10,000	7,000	5,000
BROWN 6T	6,000	4,800	12,000	8,400	6,000

THIS INFORMATION IS A GUIDE ONLY



## Flat / Duplex Slings

These slings are manufactured with double thickness polyester webbing with a becket eye on each end. These slings are lightweight and supple to offer protection to the load you are lifting.



	VIOLET	GREEN	YELLOW	GREY	RED	BROWN
	1T	2T	3T	4T	5T	6T
1M	FLSL1T1M	FLSL2T1M	FLSL3T1M			
2M	FLSL1T2M	FLSL2T2M	FLSL3T2M	FLSL4T2M		
3M	FLSL1T3M	FLSL2T3M	FLSL3T3M	FLSL4T3M	FLSL5T3M	
4M	FLSL1T4M	FLSL2T4M	FLSL3T4M	FLSL4T4M	FLSL5T4M	
5M	FLSL1T5M	FLSL2T5M	FLSL3T5M	FLSL4T5M	FLSL5T5M	
6M	FLSL1T6M	FLSL2T6M	FLSL3T6M	FLSL4T6M	FLSL5T6M	FLSL6T5M
8M	FLSL1T8M	FLSL2T8M	FLSL3T8M	FLSL4T8M	FLSL5T8M	
10M	FLSL1T10M	FLSL2T10M	FLSL3T10M	FLSL4T10M		

## Round Lifting Slings

These slings are low weight, flexible and easy to handle. They are colour coded and marked with a working load limit. Made from 100% polyester, they have a continuous core with a soft cover to reduce damage to delicate surfaces when lifting.



	VIOLET	GREEN	YELLOW	GREY	RED
	1T	2T	3T	4T	5T
0.5M		ROSL2T0.5M	ROSL3T0.5M		
1M	ROSL1T1M	ROSL2T1M	ROSL3T1M	ROSL4T1M	ROSL5T1M
1.5M	ROSL1T1.5M	ROSL2T1.5M	ROSL3T1.5M	ROSL4T1.5M	ROSL5T1.5M
2M	ROSL1T2M	ROSL2T2M	ROSL3T2M	ROSL4T2M	ROSL5T2M
2.5M	ROSL1T2.5M	ROSL2T2.5M	ROSL3T2.5M	ROSL4T2.5M	ROSL5T2.5M
3M	ROSL1T3M	ROSL2T3M	ROSL3T3M	ROSL4T3M	ROSL5T3M
4M	ROSL1T4M	ROSL2T4M	ROSL3T4M	ROSL4T4M	ROSL5T4M
5M	ROSL1T5M	ROSL2T5M	ROSL3T5M	ROSL4T5M	ROSL5T5M
6M	ROSL1T6M	ROSL2T6M	ROSL3T6M	ROSL4T6M	ROSL5T6M

**For alternative weights and lengths please get in touch**







# Lighting & Beacons

The range includes halogen and LED beacons and lightbars with ECE-R10 and ECE-R65 approval and includes everything from a 1 bolt beacon to a 5ft lightbar.

## INCLUDED IN THIS SECTION:

Introduction to Lighting	82
Beacons	83
Lightbars	85
Lamps	88
Marker Lights	89
Work Lamps	91



## INTRODUCTION TO LIGHTING



**The lighting category offers a complete range of vehicle warning lighting products.**

Bolt on and magnetic mounted models are available with adjustable flash patterns.

The LED warning lighting range includes grille lights, covert and hide-away lights, dash and visor mounted lights, work lamps and interior lights.

And of course, a full range of Chapter 8 compliant lighting is available.

## INTRODUCTION TO LIGHTING REGULATIONS

Chapter 8 of the Traffic Signs Manual was created to ensure the safety of contractors using highways and motorways for road works and temporary situations by the Department For Transport & Highway Agency. Minimum legal requirements cover “High Visibility” markings and specialist vehicle lighting.

### LIGHTING

Part 2, Section O5.3 covers lighting and states any vehicle stopping on the highway for works purposes or inspections shall be equipped with either a roof-mounted flashing amber warning light bar (comprising at least two independent light sources) or two independent roof-mounted flashing amber warning beacons, visible through 360°.

Roof-mounted flashing amber warning beacons must comply with the requirements of the Road Vehicle Lighting Regulations and should also comply with the United Nations Economic Commission for Europe (UNECE) Regulation 65 (R65) on Special Warning Lamps.

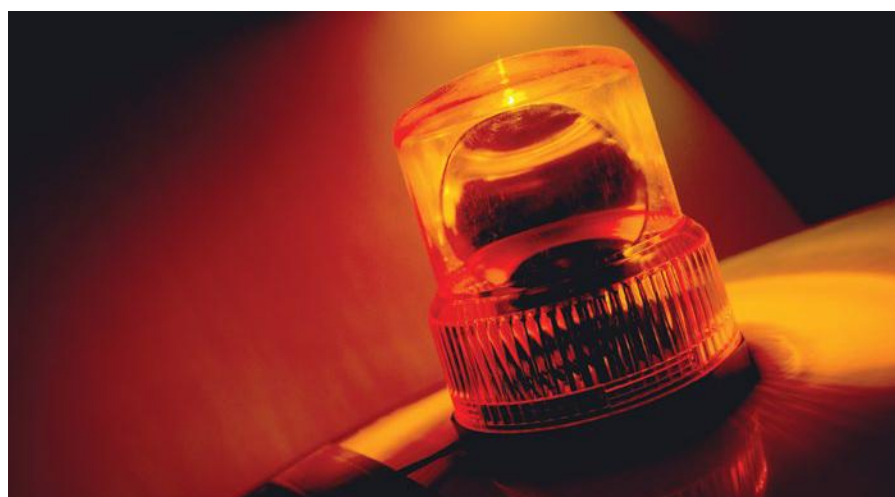

## ECE LIGHTING REGULATIONS EXPLAINED

- R10** **R10 regulation (Plant):**  
ECE-R10 approval confirms that the product meets European approval for Electromagnetic Compatibility. All vehicle warning lights are required to have this approval or the earlier EC directives 2004/104/EC or 2006/28/EC as a minimum.
- R65** **R65 regulation (Chapter 8 compliant):**  
ECE-R65 approval is a higher standard which applies to vehicle warning systems such as lightbars and beacons to ensure compliance with a range of key measurements in terms of light output and environmental performance.

In the rest of Europe it is mandatory that all working vehicles are fitted with ECE-R65 approved products. In the UK this requirement is currently non-mandatory but it is recommended under the Chapter 8 section of the Traffic Signs Manual.

BEACONS



3 BOLT



1 BOLT



POLE



MAGNETIC



FLEXI POLE

## LED ECE-R65 Amber Beacon 16 LED 3W, 12V-24V

AMBER AVAILABLE  
AS STANDARD,  
BLUE, RED &  
GREEN AVAILABLE  
AS OPTIONS.

PART NUMBER	MOUNTING
BE.ECR65MA.DV	Magnetic
BE.ECR65SA.DV	1 Bolt
BE.ECR65TA.DV	3 Bolt
BE.ECR65DA.DV	Pole
BE.ECR65FA.DV	Flexi Pole

R65



3 BOLT



1 BOLT



POLE



MAGNETIC



FLEXI POLE

## LED ECE-R10 Amber Beacon 60 SMD, 12V-24V

AMBER AVAILABLE  
AS STANDARD,  
BLUE, RED &  
GREEN AVAILABLE  
AS OPTIONS.

PART NUMBER	MOUNTING
BE.ECLMA.DV	Magnetic
BE.ECLSA.DV	1 Bolt
BE.ECLTA.DV	3 Bolt
BE.ECLDA.DV	Pole
BE.ECLFA.DV	Flexi Pole

R10



3 BOLT



1 BOLT



POLE



MAGNETIC



FLEXI POLE

## Standard Amber Beacon Standard rotating halogen bulb type 12V-24V

AMBER AVAILABLE  
AS STANDARD,  
BLUE, RED &  
GREEN AVAILABLE  
AS OPTIONS.

PART NUMBER	MOUNTING
BE.ECMA.DV	Magnetic
BE.ECSA.DV	1 Bolt
BE.ECTA.DV	3 Bolt
BE.ECDA.DV	Pole
BE.ECFA.DV	Flexi Pole

R65



R65

PART NUMBER	MOUNTING	RATING	VOLTAGE	TYPE
BE.ECL65MA.DV	Magnetic	ECE-R65	12V-24V	LED
BE.ECL65SA.DV	3 Bolt	ECE-R65	12V-24V	LED

DIMENSIONS Ø 130mm 95mm

PART NUMBER: SEE TABLE ABOVE

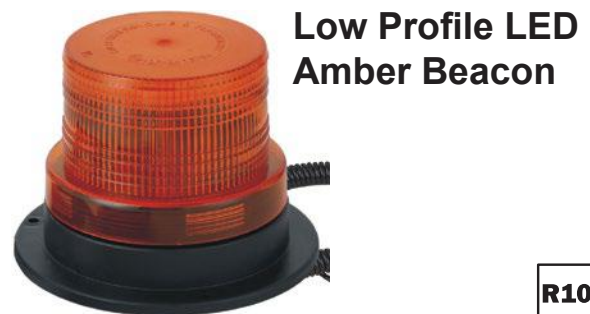

R10

MOUNTING	RATING	VOLTAGE	TYPE
3 Bolt	ECE-R10	10-110V	LED Industrial

DIMENSIONS Ø 130mm 95mm

PART NUMBER: BE.HDLTLA.DV

## INDUSTRIAL BEACONS



### CAP168 Approved Static Flash Beacons

- Approved for use on airports and in airside areas.
- 80 Flashes per minute

PART NUMBER	MOUNT	RATING	VOLT	DIAMETER	HEIGHT
BE.ESSA.12V	1 Bolt	CAP168	12V	130mm	203mm
BE.ESSA.24V	1 Bolt	CAP168	24V	130mm	203mm
BE.ESTA.12V	3 Bolt	CAP168	12V	153mm	175mm
BE.ESTA.24V	3 Bolt	CAP168	24V	153mm	175mm
BE.ESMA.12V	Magnetic	CAP168	12V	153mm	175mm
BE.ESMA.24V	Magnetic	CAP168	24V	153mm	175mm

PART NUMBER: SEE TABLE ABOVE



### Industrial Beacon

- EMC approved
- Vibration protected circuit
- Sealed against dust and moisture ingress
- Extreme temperature reliability -30°C to +50°C

AMBER AVAILABLE AS STANDARD, BLUE, RED & GREEN AVAILABLE AS OPTIONS.

RATING	MOUNTING	VOLTAGE
IP67	2 Bolt	10-100V DC

DIMENSIONS Ø 77mm 45mm

PART NUMBER: BE.DLXA.DV



### Xenon

### Industrial Beacons 115V, 240V or 12V-24V

- Available in xenon, static flash or rotating versions
- Robust 3 point fixing
- 115V, 240V or 12V-24V available

AMBER AVAILABLE AS STANDARD, BLUE, RED & GREEN AVAILABLE AS OPTIONS.

PART NUMBER	MOUNTING	MODULES	RATING	VOLTAGE	TYPE	HEIGHT	WIDTH	DEPTH
BE.EXIT.110	3 Point Fixing	1	IP56	115V	Xenon single/double flash	190mm	153mm	153mm
BE.EXIT.230	3 Point Fixing	1	IP56	240V	Xenon single/double flash	190mm	153mm	153mm
BE.EXIT.12-24	3 Point Fixing	1	IP56	12V-24V	Xenon single/double flash	190mm	153mm	153mm

### Static Flashing

PART NUMBER	MOUNTING	MODULES	RATING	VOLTAGE	TYPE	HEIGHT	WIDTH	DEPTH
BE.ESIT.110	3 Point Fixing	1	IP56	115V	Static flash with Tungsten	190mm	153mm	153mm
BE.ESIT.230	3 Point Fixing	1	IP56	240V	Static flash with Tungsten	190mm	153mm	153mm
BE.ESIT.12-24	3 Point Fixing	1	IP56	12V-24V	Static flash with Tungsten	190mm	153mm	153mm

### Rotating

PART NUMBER	MOUNTING	MODULES	RATING	VOLTAGE	TYPE	HEIGHT	WIDTH	DEPTH
BE.ERIT.110	3 Point Fixing	1	IP56	115V	Halogen	190mm	153mm	153mm
BE.ERIT.230	3 Point Fixing	1	IP56	240V	Halogen	190mm	153mm	153mm
BE.ERIT.12-24	3 Point Fixing	1	IP56	12V-24V	Halogen	190mm	153mm	153mm

PART NUMBER: SEE TABLE ABOVE

### SPARE PARTS

DIN Pole BE.DIN.B  
Beacon Cage BE.CLP  
12V Bulb BE.BHT.12V  
24V Bulb BE.BHT.24V

Spare beacon lenses in amber, blue, red & green also available.



### Industrial LED/Xenon Amber Beacon

- 2 Bolt fitting

RATING	POWER	VOLTAGE	TYPE
ECE-R10	30 SMD	10-110V	LED Industrial HD

R10

PART NUMBER: BE.HDHTLA.DV



## LIGHTBARS

## LIGHTBAR RANGE

- 23.5" - 47" Lengths from stock
- 59" - 71" Available to order - please ask for prices/details
- Alley & spot light options
- Up to 6 module traffic director
- Alternating front/rear LEDs
- Stop/tail or stop/tail/indicator LED options



## 24 LED Amber Low Profile Lightbar

- 24 LEDs
- Bolt on or magnetic fixing

R65

PART NUMBER	MOUNTING	RATING	VOLTAGE	TYPE
LB.165LPB	Bolt	ECE-R65	12V-24V	LED
LB.165LPM	Magnetic	ECE-R65	12V-24V	LED

**DIMENSIONS:** 419mm x 204mm x 70mm high (bolt)  
419mm x 204mm x 80mm high (magnetic)

**PART NUMBER:** SEE TABLE ABOVE



## 30 LED Mini Lightbar

- Bolt on or magnetic fixing
- 30 LEDs
- 26 Flash Patterns

R65

PART NUMBER	MOUNTING	RATING	VOLTAGE	TYPE
LB.153B	1 Bolt	ECE-R65	12V-24V	LED Industrial HD
LB.153M	Magnetic	ECE-R65	12V-24V	LED Industrial HD

**DIMENSION:** 280mm x 165mm x 58mm high

**PART NUMBER:** SEE TABLE ABOVE



## 56 LED Mini Lightbar

- Bolt on or magnetic fixing
- 56 LEDs
- 26 Flash Patterns

R65

PART NUMBER	MOUNTING	RATING	VOLTAGE	TYPE
LB.155B	1 Bolt	ECE-R65	12V-24V	LED Industrial HD
LB.155M	Magnetic	ECE-R65	12V-24V	LED Industrial HD

**DIMENSION:** 595mm x 305mm x 56mm high

**PART NUMBER:** SEE TABLE ABOVE



## 30 LED Mini Lightbar

- Bolt on or magnetic fixing
- 30 LEDs
- 26 Flash Patterns

R65

PART NUMBER	MOUNTING	RATING	VOLTAGE	TYPE
LB.176B	1 Bolt	ECE-R65	12V-24V	LED Industrial HD
LB.176M	Magnetic	ECE-R65	12V-24V	LED Industrial HD

**DIMENSION:** 250mm x 173mm x 36mm high

**PART NUMBER:** SEE TABLE ABOVE



## 42 LED Mini Lightbar

- Bolt on or magnetic fixing
- 42 LEDs
- 26 Flash Patterns

R65

PART NUMBER	MOUNTING	RATING	VOLTAGE	TYPE
LB.178B	1 Bolt	ECE-R65	12V-24V	LED Industrial HD
LB.178M	Magnetic	ECE-R65	12V-24V	LED Industrial HD

**DIMENSION:** 365mm x 173mm x 36mm high

**PART NUMBER:** SEE TABLE ABOVE

## LIGHTBARS

### MAXIBAR<sup>ONE</sup>



#### 48" LED MaxiBar-One 22 Module Lightbar

The MaxiBar-ONE provides a full width vehicle lighting solution. It is lightweight, strong and durable boasting LED technology and complies with ECE-R65 regulations. The Maxibar range are built with an aluminium chassis and a polycarbonate lens for strength and durability.

This LED lightbar complies with ECE-R65 regulations.

##### MAIN FEATURES

- 88 LEDs
- 10V-33V
- 35 Flash patterns
- 256 flashes per minute
- 1.2M width
- Aluminium chassis
- Polycarbonate lens
- Designed for easy installation and use
- Supplied with mounting brackets
- Supplied with 10M wiring

**R65**

**DIMENSIONS:** 113mm x 303mm x 1230mm

**PART NUMBER:** MX.4722A.DV

### MAXIBAR<sup>+</sup>



#### 48" LED MaxiBar-Plus 20 Module Lightbar PLUS stop, tail & indicator functions

The MaxiBar+ provides a full width vehicle lighting solution with additional stop, tail and indicator functions. It is lightweight, strong and durable boasting LED technology and complies with ECE-R65 regulations. The Maxibar range are built with an aluminium chassis and a polycarbonate lens for strength and durability.

This LED lightbar complies with ECE-R65 regulations.

##### MAIN FEATURES

- 80 LEDs
- 10V-33V
- 35 Flash patterns
- 256 flashes per minute
- 1.2M width
- Aluminium chassis
- Polycarbonate lens
- Designed for easy installation and use
- Supplied with mounting brackets
- Supplied with 10M wiring

**R65**

**DIMENSIONS:** 113mm x 303mm x 1230mm

**PART NUMBER:** MX.4720ASTI.DV



#### 23.5" LED MaxiBar-Mini 14 Module Minibar (shown above with magnetic fittings)

**DIMENSIONS:** 113mm x 330mm x 630mm

**PART NUMBER:** MX.2314A.DV

### MAXIBAR<sup>MINI</sup>

The MaxiBar-Mini is lightweight, strong and durable. Constructed from an aluminium chassis with an ultra strong polycarbonate lens it has proved to be a strong, powerful yet small & lightweight solution to your lighting requirements.

This LED lightbar complies with ECE-R65 regulations.

##### MAIN FEATURES

- 56 LEDs
- 10V-33V
- 35 Flash patterns
- 256 flashes per minute
- 0.6M Wide
- Aluminium chassis
- Polycarbonate lens
- Designed for easy installation and use
- Magnetic mount or bolt on options available

**R65**

## ECCO LIGHTBARS

### Reflex 5565 LED Mini Lightbar

The Reflex LED mini lightbar, that complies to ECE-R65 regulations, provides a compact yet powerful warning solution. Featuring 12V-24V operation, the Reflex uses high intensity LEDs and reflective technology to maximise light output. 3 Year Guarantee.



PART NUMBER	MOUNTING	RATING	VOLTAGE	TYPE
5565A-VA2	2 Bolt	ECE-R65	12V-24V	LED
5565A-VAMAG	Magnetic	ECE-R65	12V-24V	LED
5565A-VA1	1 Bolt	ECE-R65	12V-24V	LED

DIMENSIONS	63mm x 381mm x 229mm
------------	----------------------

### 12 Series Vantage LED Lightbar

- 33 Flash patterns
- 3 Widths available
- Aluminium chassis, polycarbonate base and lens
- Designed for easy installation and use
- Suitable for any vehicle where width of vehicle warning is required



PART NUMBER	WIDTH	RATING	VOLTAGE	TYPE
12-10021-V	1212mm	ECE-R65	12V-24V	LED
12-10022-V	1372mm	ECE-R65	12V-24V	LED
12-10027-V	1524mm	ECE-R65	12V-24V	LED

DIMENSIONS	SEE ABOVE x 279mm x 64mm
------------	--------------------------

### Low Profile LED

- Water resistant design
- High performance base
- Polycarbonate lenses
- Double flash 120 flashes per minute
- Low profile design



MOUNTING	MODULES	WARRANTY	RATING	VOLTAGE
4 Bolt	12	5 Years	ECE-R65	12V-24V

DIMENSIONS	770mm x 200mm x 105mm
------------	-----------------------

PART NUMBER:	A13720.000.DV
--------------	---------------

### Mini Halogen

- Water resistant design
- High performance base
- Non fading acrylic and polycarbonate lenses
- Dual modules



PART NUMBER	MOUNTING	RATING	VOLTAGE	FLASH RATE
A421.00.12V	1 Bolt	ECE-R65	12v	160pm
A421.00.24V	1 Bolt	ECE-R65	24v	160pm
A424.00.12VMAG	Magnetic	ECE-R65	12v	160pm
A424.00.24VMAG	Magnetic	ECE-R65	24v	160pm

DIMENSIONS	130mm x 420mm x 205mm
------------	-----------------------



## LAMPS



### Round LED Combination Lamp

- Stop, tail & indicator functions

BULB	VOLTAGE	RATING
LED	12V-24V	CE & EMC

DIMENSIONS: 140mm x 50mm

PART NUMBER: CV.COM.12V-24V



### LED Number Plate Lamp

- 450mm lead
- 2 Lamps required for compliance

BULB	VOLTAGE	RATING
LED	12V-24V	

DIMENSIONS: 87mm x 38mm x 38mm

PART NUMBER: CV.NPL.DV



### LED Reversing Lamp

BULB	VOLTAGE	RATING
LED	12V-24V	E20

DIMENSIONS: 107mm x 47mm x 23mm

PART NUMBER: CV.20R.DV



### LED Fog lamp

BULB	VOLTAGE	RATING
LED	12V-24V	E20

DIMENSIONS: 107mm x 47mm x 23mm

PART NUMBER: CV.20F.DV



### LED Combination Lamp

- Stop, tail, indicator and number plate functions

BULB	VOLTAGE	RATING
LED	12V-24V	E20

DIMENSIONS: 121mm x 101mm x 56mm

PART NUMBER: CV.SCL.DV



### LED Stop, Tail & Indicator Lamp

BULB	VOLTAGE	RATING
LED	12V-24V	E20

DIMENSIONS: 200mm x 70mm x 60mm

PART NUMBER: CV.20STI.DV

## Are you unsure what lighting you require?

Call our sales team, they have a thorough understanding of the regulations and can help discuss your requirements and advise on the most suitable product for your needs.

## LAMPS / MARKER LIGHTS



### Slimline 4 LED Module

- ECE-R65 approved

**R65**

PT NO	BULB	VOLTAGE	COLOUR	PATTERNS
LM.708A4	LED	12V-24V	Amber	26 Flash patterns
LM.708R4	LED	12V-24V	Red	26 Flash patterns
LM.708W4	LED	12V-24V	Clear	26 Flash patterns

**DIMENSIONS:** 96mm x 29mm x 10mm

**PART NUMBER:** SEE TABLE ABOVE



### 3 LED Light Head

BULB	VOLTAGE	COLOUR	PATTERNS	FPM
LED	12V-24V	Amber	12 Flash patterns	265fpm

**DIMENSIONS:** 100mm x 41mm x 33mm

**PART NUMBER:** CL.03.DV



### 4 LED Light Head

PT NO	BULB	VOLTAGE	COLOUR	PATTERNS	FPM
CL.04.DV	LED	12V-24V	Amber	19 Flash patterns	265fpm
CL.04R.DV	LED	12V-24V	Red	19 Flash patterns	265fpm
CL.04W.DV	LED	12V-24V	Clear	19 Flash patterns	265fpm

**DIMENSIONS:** 121mm x 41mm x 33mm

**PART NUMBER:** SEE TABLE ABOVE



### LED Bracket Mount Marker Light

PT NO	BULB	VOLTAGE	COLOUR
CV.MAB.DV	LED	12V-24V	Amber
CV.MRB.DV	LED	12V-24V	Red
CV.MWB.DV	LED	12V-24V	Clear

**DIMENSIONS:** 102mm x 74mm x 36mm

**PART NUMBER:** SEE TABLE ABOVE



### LED Surface Mount Marker Light

- Without bracket

PT NO	BULB	VOLTAGE	COLOUR
CV.MA.DV	LED	12V-24V	Amber
CV.MR.DV	LED	12V-24V	Red
CV.MW.DV	LED	12V-24V	Clear

**DIMENSIONS:** 102mm x 45mm x 14mm

**PART NUMBER:** SEE TABLE ABOVE



### LED Surface Mount Marker Light



PT NO	RATING	BULB	VOLTAGE	COLOUR
CV.SMML.A	E20	LED	12V-24V	Amber
CV.SMML.R	E20	LED	12V-24V	Red
CV.SMML.W	E20	LED	12V-24V	Clear

**DIMENSIONS:** 105mm x 46mm x 19mm

**PART NUMBER:** SEE TABLE ABOVE



### LED Bracket Mount Marker Light



PT NO	RATING	BULB	VOLTAGE	COLOUR
CV.BMML.A	E20	LED	12V-24V	Amber
CV.BMML.R	E20	LED	12V-24V	Red
CV.BMML.W	E20	LED	12V-24V	Clear

**DIMENSIONS:** 102mm x 68mm x 35mm

**PART NUMBER:** SEE TABLE ABOVE

## MARKER LIGHTS



**LED Surface Mount Marker Light**

PT NO	RATING	BULB	VOLTAGE	COLOUR
CV.SMR.DV	CE & EMC	LED	12V-24V	Red
CV.SMW.DV	CE & EMC	LED	12V-24V	Clear

**DIMENSIONS:** 70mm x 40mm x 28mm

**PART NUMBER:** SEE TABLE ABOVE



**LED Outline Marker Lamp**

- Not handed

BULB	VOLTAGE	RATING
LED	12V-24V	E20

**DIMENSIONS:** 49mm x 78mm

**PART NUMBER:** CV.OMSLR.DV



**LED Outline Marker Lamps**

PT NO	RATING	BULB	VOLTAGE	SIDE
CV.OMSL.DV	E20	LED	12V-24V	Left
CV.OMSR.DV	E20	LED	12V-24V	Right

**DIMENSIONS:** 30mm x 161mm

**PART NUMBER:** SEE TABLE ABOVE

## Looking for reflectors?

Find them in the Chassis & Body Fittings section on page 40.



**LED Angled Outline Marker Lamps**

PT NO	RATING	BULB	VOLTAGE	SIDE
CV.OMAL.DV	E20	LED	12V-24V	Left
CV.OMAR.DV	E20	LED	12V-24V	Right

**DIMENSIONS:** 180mm x 50mm

**PART NUMBER:** SEE TABLE ABOVE



**LED Outline Marker Short Angle Type**

PT NO	RATING	BULB	VOLTAGE	SIDE
CV.OMSAL.DV	E20	LED	12V-24V	Left
CV.OMSAR.DV	E20	LED	12V-24V	Right

**DIMENSIONS:** 126mm x 50mm

**PART NUMBER:** SEE TABLE ABOVE

## Don't see what you need?

Many other types and sizes of reflectors, marker lamps, and specialist CV lamps are available.

Send us a photo and simple description of your requirements and we will do our best to meet your specifications.



## WORK LAMPS



### Round LED Work Light

- Flood beam

BULB	VOLTAGE	MOUNT	POWER
27W (9 LED x 3W)	10V-30V DC	Single bolt fixing	1890 Lumens

DIMENSIONS: 113mm x 43mm x 135mm

PART NUMBER: WL.LED.2599R



### Square LED Work Light

- Flood beam

BULB	VOLTAGE	MOUNT	POWER
27W (9 LED x 3W)	10V-30V DC	Single bolt fixing	1890 Lumens

DIMENSIONS: 109mm x 35mm x 135mm

PART NUMBER: WL.LED.2601S



### Square LED Work Light

- Spot beam

BULB	VOLTAGE	MOUNT	POWER
18W (6 LED x 3W)	10V-30V DC	Single bolt fixing	1260 Lumens

DIMENSIONS: 76mm x 43mm x 90mm

PART NUMBER: WL.LED.2602S



### Square LED Work Light

- Flood beam

BULB	VOLTAGE	MOUNT	POWER
18W (6 LED x 3W)	10V-30V DC	Single bolt fixing	1260 Lumens

DIMENSIONS: 76mm x 43mm x 90mm

PART NUMBER: WL.LED.2604S



### Square LED Work Lamp

- Flood beam

BULB	VOLTAGE	MOUNT	POWER
9 LED x 3W	12V-24V	Single bolt fixing	1620 Lumens

DIMENSIONS: 110mm x 55mm x 128mm

PART NUMBER: WL.LEDBS9.DV



### Square LED Work Lamp

- Flood beam

BULB	VOLTAGE	MOUNT	POWER
9 LED x 3W	12V-24V	Magnetic	1620 Lumens

DIMENSIONS: 110mm x 55mm x 155mm

PART NUMBER: WL.MAG.LEDBS9.DV



### Round LED Work Lamp

- Flood beam

BULB	VOLTAGE	MOUNT	POWER
9 LED x 3W	12V-24V	Single bolt fixing	1620 Lumens

DIMENSIONS: 110mm x 55mm x 128mm

PART NUMBER: WL.LEDBR9.DV



### Round LED Work Lamp

- Flood beam

BULB	VOLTAGE	MOUNT	POWER
9 LED x 3W	12V-24V	Magnetic	1620 Lumens

DIMENSIONS: 110mm x 55mm x 155mm

PART NUMBER: WL.MAG.LEDBR9.DV



**FPLUK**  
FREIGHT PRODUCTS (UK) LTD

01926 641222





# Cameras, Reversing & Turning Systems

---

A range of warning aids for pedestrians, cyclists and general vehicle manoeuvring. Plus the latest dash cam technology.

## INCLUDED IN THIS SECTION:

<b>Dash Cameras / DVRs</b>	<b>94</b>
<b>Third Brake Light Cameras</b>	<b>96</b>
<b>Reversing Cameras</b>	<b>97</b>
<b>Monitors</b>	<b>98</b>
<b>Accessories</b>	<b>99</b>
<b>Reversing Alarms</b>	<b>100</b>
<b>Parking Sensors</b>	<b>101</b>
<b>Manoeuvring Alerts</b>	<b>102</b>



## DASH CAMS / DVRS

**SMARTVUE**  
**DASH CAM HD PRO**

Front facing dash cam with display  
Suction mount included

	DESCRIPTION
Display	3.0" TFT LCD Display
Camera	12.0MP & A+ grade Super Vision 6G lens
Viewing angle	170° Ultra wide-angle
Resolution	Real FHD 1080P 1920x1080@30fps
Memory card	4GB-32GB Micro SD
Language	Supports multinational languages

BUILT IN SCREEN	G-SENSOR	WIFI	AV OUT	UNLIMITED CYCLE RECORDING	PARKING MONITOR	MOTION DETECT	SUPER STRENGTH NIGHT VISION
✓	✓	✓	✓	✓	✓	✓	

PART NUMBER: DC-3.0

**SMARTVUE**  
**DASH CAM**

Front facing dash cam with display  
Suction mount included

	DESCRIPTION
Display	2.5" TFT LCD Display
Camera	3.0MP with A+ grade 6G lens
Viewing angle	120° Wide-angle
Resolution	Real HD 720P, 1080X720, 1080P 1920X1080 @ 25fps
Memory card	4GB-32GB Micro SD
Language	Supports multinational languages

BUILT IN SCREEN	G-SENSOR	WIFI	AV OUT	UNLIMITED CYCLE RECORDING	PARKING MONITOR	MOTION DETECT	AUTO POWER ON/OFF
✓	✓	○	✓	✓	○	✓	

PART NUMBER: DC-2.5

## DASH CAMS / DVR



## Front &amp; Rear Facing Dash Cam 4.3" Mirror Display

	DESCRIPTION
Display	4.3 LCD
Chipset	Generalplus 2248
Camera	1.3M front / 0.3M rear
Viewing angle	120° front / 90° rear
Resolution	Front 1280x720 @ 25fps, Rear 720x480 @ 25fps
Format	Video: AVI Photo: JPG
Memory card	4G-32G Micro SD Class 6+
Battery	250mAh
Language	Support multinational languages



PART NUMBER:

DC-4.3-DUAL-MIRROR



## Front Facing Dash Cam - No Display

	DESCRIPTION
Display	No built in screen
Chipset	NTK96658
Camera	SONY IMX322/AR0330
Viewing angle	170°
Resolution	1080P
Format	Video: MOV Photo: JPG
Memory card	4G-32G Micro SD Class 6+
Battery	300mAh
Language	Support multinational languages



PART NUMBER:

DC-NOSCREEN

## THIRD BRAKE LIGHT CAMERAS

**Fiat Ducato Brake Light Camera**

- 120° Wide angle
- 6x IR LED for night time viewing
- Waterproof IP68

PART NUMBER: LC-009C5

**Ford Transit Brake Light Camera**

- 170° Wide angle
- 6x IR LED for night time viewing
- Waterproof IP68
- 10M Connector cable

PART NUMBER: LC-009C4

**Mercedes Sprinter / VW Crafter Brake Light Camera**

- 170° Wide angle
- 6x IR LED for night time viewing
- Waterproof IP68
- 10M Connector cable

PART NUMBER: LC-009C3

**Ford Transit Custom Brake Light Camera**

- 120° wide angle lens
- 9 x IR LED's for night vision
- Waterproof IP69K
- 10M 4 pin Connector Cable

PART NUMBER: LC-009C8

**Vauxhall Vivaro / Renault Trafic Brake Light Camera**

- 170° Wide angle
- 6x IR LED for night time viewing
- Waterproof IP68
- 10M Connector cable

PART NUMBER: LC-009C7

**E** Approved replacement third brake light cameras provide the opportunity for rear view cameras without drilling holes in the vehicle.

**Brake light functions as normal.**

**AVAILABLE AS VEHICLE KITS including cables and a choice of monitor.**



## REVERSING CAMERAS



### Rear View Night Vision Waterproof Camera

- 120° Wide angle
- IP68 Waterproof rate
- 4-Pin Aviation quality connector
- 18x IR LED for night time viewing

PART NUMBER: LC-018A



### Wide Angle Rear View Camera

- 170° Wide angle
- 12x IR LED for night time viewing
- Waterproof IP69K
- Alloy housing

PART NUMBER: LC-012A



### Side View Camera For Vans

- 120° Wide angle
- 10x IR LED for night time viewing
- Waterproof IP68

PART NUMBER: LC-010G



### CCD Day/Night Overhang Camera

- Ball camera
- 120° Wide angle
- 9x IR LED for night time viewing
- Waterproof IP68

PART NUMBER: LC-009C



### Small Reversing Camera

- 120° Wide angle
- Waterproof IP67
- Alloy housing

PART NUMBER: LC-002



### Number Plate Rear View Camera

- 170° Wide angle
- Waterproof IP68
- Universal fit to standard size number plates

PART NUMBER: LC-001

## MONITORS

COMPLETE  
PACKAGE**7" TFT-LCD Rear View Camera System****CAMERA**

- 120° Wide angle
- IP68 Waterproof rate
- 18x IR LED for night time viewing

**MONITOR**

PART NUMBER	DESCRIPTION
Display	7 inch colour LCD TFT
Audio	Built in speaker
Input	Supports x4 camera & audio feeds
Input voltage	DC 12V-23V
Features	Standby mode, 16:9 widescreen, remote control

PART NUMBER: LW-070A-3

**5" TFT-LCD Monitor - 2 Channel**

PART NUMBER	DESCRIPTION
Display	5 inch colour LCD TFT
Audio	Built in speaker
Input	Supports x2 camera & audio feeds
Input voltage	DC 12V-23V
Features	Standby mode

PART NUMBER: LM-050S-C

**7" TFT Monitor - 4 Channel**

PART NUMBER	DESCRIPTION
Display	7 inch colour LCD TFT
Audio	Built in speaker
Input	Supports x4 camera & audio feeds
Input voltage	DC 12V-23V
Features	Standby mode, 16:9 widescreen

PART NUMBER: LM-070A-3

**7" Colour TFT-LCD Mirror Monitor**

PART NUMBER	DESCRIPTION
Display	7 inch colour LCD TFT
Input	
Input voltage	DC 12V
Features	16:9 widescreen, High brightness screen
Fixing	Windscreen mounted

PART NUMBER: LM-070M-AS

**7" Colour TFT-LCD Mirror Monitor Kit**

- Mirror monitor LM-070M-AS
- 10M 4 pin cable LA4PSL-10
- Reversing camera LC-018A

KIT

PART NUMBER	DESCRIPTION
Display	7 inch colour LCD TFT
Input	
Input voltage	DC 12V
Features	16:9 widescreen, High brightness screen
Fixing	Windscreen mounted

PART NUMBER: LW-070M-18

## MONITORS &amp; ACCESSORIES

**7" TFT-LCD Mirror Monitor (clip on)**

PART NUMBER	DESCRIPTION
Display	7 inch colour LCD TFT
Input	Supports x2 cameras
Input voltage	DC 12V
Features	High brightness screen, mirror finish when off
Fixing	Clip on or windscreen mounted

PART NUMBER: LM-070M-A

**Vehicle Mobile 4 Channel DVR**

- Dual SD-card support Max: 64+32 = 96GB
- GPS map road playback

PART NUMBER: DVR-D1

**RCA Extension Cable**

- Male RCA: 1/8" phono male plug
- Outer diameter 5.5mm
- Inner diameter 2.1mm

PART NUMBERS: 20m - RCA-20  
10m - RCA-10

**4-Pin Extension Cable**

- Aviation grade connector

PART NUMBERS: 10m - FPLAPSL-10  
20m - FPLAPSL-20

**Long Plastic Mounting Bracket**

PART NUMBER: BRACKET-P

**Metal Mounting Bracket For Mirror Monitors**

PART NUMBERS: Short - BRACKET-S  
Long - BRACKET-L



## REVERSING ALARMS



VOLTS	dB LEVEL	FREQUENCY	CURRENT	HxWxD	FIXING
12-24	100	2500Hz	0.25A	70(D)x73.5	1 Bolt

## Night Silent Reverse Alarm

- 1 Bolt fixing
- CE & EMC marked
- Sonic welded and epoxy sealed for greater durability against water and vibration
- M.I.R.A. tested for all on and off road applications
- Pressure washable - IP67
- With 3rd orange lead (night silent) mutes the unit when the side lights are in use

## Suitable for:

- Trucks
- Coaches
- Buses
- Plant

## PART NUMBER:

AVR81



VOLTS	dB LEVEL	FREQUENCY	CURRENT	HxWxD	FIXING
12-24	90	900Hz	0.4A	67x101x45	Bracket

## Night Silent Reverse Alarm

- CE & EMC marked
- Epoxy sealed for greater durability against water and vibration
- M.I.R.A. tested for all on and off road applications
- Pressure washable - IP67
- With 3rd orange lead (night silent) mutes the unit when the side lights are in use

## PART NUMBER:

AVR75-3



VOLTS	dB LEVEL	FREQUENCY	CURRENT	HxWxD	FIXING
12-100	92	900 Hz	0.4 A	67x101x45	Bracket

## Night Silent Reverse Alarm

- CE & EMC marked
- Epoxy sealed for greater durability against water and vibration
- M.I.R.A. tested for all on and off road applications
- Pressure washable - IP67
- With 3rd orange lead (night silent) mutes the unit when the side lights are in use

## Suitable for:

- Fork trucks
- Electric vehicles

## PART NUMBER:

AVR70-3



VOLTS	dB LEVEL	FREQUENCY	CURRENT	HxWxD	FIXING
12-24	83 or 88	speech	0.50mA		Built in Bracket

Ecolarm  
Environmentally Friendly Alarm

- "Shush - Shush" sound
- Soft tone alarm ideal for built up areas where noise pollution may be an issue
- All units are night silent and override
- Partly manufactured from recycled materials

## Suitable for:

- Trucks
- Coaches
- Buses
- Rigid bodies
- Articulated trailers

## PART NUMBER:

83dB - AVRWN01

88dB - AVRWN02



### Stud Connector Reversing Alarm

- 102db Dual voltage reversing alarm.
- Speed Fit chassis earth connection plate
- Fully weatherproof and polarity protected.

PART NUMBER: AC.RA102S



### Truck Parking Sensor (with extra buzzer)

- Power supply 12V-24V DC
- Mini LED display version beeper + extra buzzer
- Sensor detecting range: 0-3 meter
- Includes drill bit for drilling sensor holes

PART NUMBER: T-R4-A



### Reversing Parking Sensor System

- Available with 4 or 6 sensors

PART NUMBER: 4 Sensor Kit - R4-W

6 Sensor Kit - PC-C6



### Speed Sensing Module

- The device is designed to turn OFF (AVSPLIM01) / ON (AVSPLIM02) our indicator Alarmlight® at a predetermined speed
- The unit needs to be powered directly from the vehicle
- This unit will not affect the can bus system on vehicles

PART NUMBER: AVSPLIM01

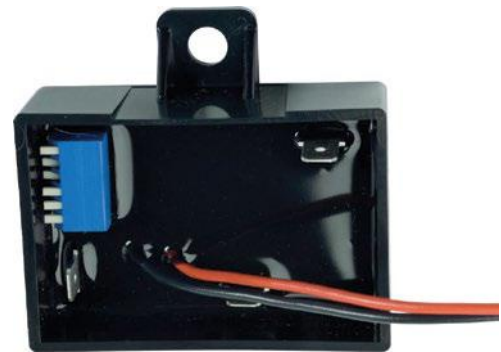

### Indicator Control Unit

- Allows the use of parking sensor systems, camera systems and other appliances via the indicator circuit.
- Dual voltage
- Potted to withstand vibration
- Solid state electronics
- Fully waterproof
- Universal – fits all known applications
- Compact – easily fits under dashboard
- Not required with our Indicator Alarm System as it is already built in

PART NUMBER: AVSMMOD1

## MANOEUVRING ALERTS

## SIDEMINDER SYSTEMS AND ALARMALITE

There are over 400 people killed every year throughout Europe from near-side turning collisions.

Typically these accidents occur at side road junctions or roundabouts. These accidents can easily be avoided with the new **SIDEMINDER** and **ALARMALITE** Systems which provide voice activated warnings when a vehicle is turning left.

The **SIDEMINDER** System comes as a single unit which is ideal for smaller lorries or as a complete system for larger vehicles with a master and two slave speaker units, as well as a complete wiring harness to connect the units together. Both units are activated when the indicators are in operation.

The **SIDEMINDER** System is quick and easy to install and designed to protect those around the vehicle! For noise sensitive areas, the **SIDEMINDER** System has a night silent function which can be wired through the sidelights or a switch on the dashboard. The unit knows when the hazard lights are in operation and automatically mutes.

The increase in cycling, especially in our cities and towns and the problems of "blind spot" hazards with heavy vehicles turning, has resulted in the number of deaths increasing significantly. There have been many attempts at solutions, nearly all of which alert the driver, NOT the cyclist or pedestrian, which seems ludicrous as they are the ones in danger.

However we have also discovered that on building sites, pedestrians wear ear defenders, cyclists on the road listen to music with earphones, which also reduces their concentration on their surroundings.



The Patent Pending Indicator **ALARMALIGHT** is designed to address all of these problems. Among its unique features are:

- **Flashing LED lights to attract the attention of the cyclist, pedestrian or in fact deaf person or the hard of hearing**
- **The ability to go significantly quieter at night to compensate for the reduced traffic noise, to be environmentally friendly**
- **Universal fit for any vehicle**
- **Automatically switches off if hazard lights are in operation**
- **Can have any message in any language programmed into it**
- **Possible insurance reduction thereby making the system the most cost effective on the market**
- **Male or female voice**



### Sideminder System

- Complete system, master unit + 2 slaves and wiring harness.
- UK Spec – LEFT TURN
- CE & EMC marked
- Epoxy sealed for greater durability against water and vibration
- M.I.R.A. Tested for all on and off Highway applications
- Pressure washable IP67
- Night silent through side lights or on dash switch
- Automatically mutes when hazards are in operation to avoid confusion and noise pollution
- Completely sealed harness with amp superseal connectors

VOLTS	dB LEVEL	FREQ	CURRENT	HxWxD	FIXING
12-24	85	Speech	0.5 mA		

#### Suitable for:

- Trucks
- Coaches
- Buses
- Rigid bodies
- Articulated trailers

#### PART NUMBER:

AVSM15CLH



## MANOEUVRING ALERTS



## Left Turn Alarmalite

- Probably the most environmentally friendly system on the market.
- 2 Pod orange LED left turn indicator alarm
- The LED lights flash in a manner specifically designed to attract maximum attention.
- Dual voltage
- CE and EMC approved
- M.I.R.A. tested for all on and off highway applications
- Epoxy sealed for greater durability against water
- Complete with anti-vibration gasket and mounting screws
- E marked – e11\*72/245\*2009/19\*7568\*00
- 10R approved – 10R-037568

## Suitable for:

- Trucks
- Vans
- Utility Vehicles

## PART NUMBER:

AVAL2-14CLHO



***“WARNING,  
this vehicle is  
turning LEFT!”***

## Left Turn Alarmalite v2

The latest version of the unique Indicator Alarmalight where one of the lights is directed down the “blind side” of the vehicle to enhance the warning.

This 2 pod orange LED left turn indicator alarm unit has been developed at the request of some National Transport Departments in a variety of European countries.

- Dual voltage
- CE and EMC approved
- M.I.R.A. tested for all on and off highway applications
- Epoxy sealed for greater durability against water
- Complete with anti-vibration gasket and mounting screws
- E marked – e11\*72/245\*2009/19\*7568\*00
- 10R approved – 10R-037568

## Suitable for:

- Trucks
- Vans
- Utility Vehicles

## PART NUMBER:

AVAL3-14CLHO



## Left Turn Alarm

- Single unit ideal for small vehicles where 1 alarm will suffice.
- UK Spec – LEFT TURN
- CE & EMC marked
- Epoxy sealed for greater durability against water and vibration
- M.I.R.A. Tested for all on and off Highway applications
- Pressure washable IP67
- Night silent through side lights or on dash switch.
- Automatically mutes when hazards are in operation to avoid confusion and noise pollution.

## Suitable for:

- Trucks
- Coaches
- Buses
- Rigid bodies

## PART NUMBER:

AVSM14CLH

VOLTS	dB LEVEL	FREQ	CURRENT	HxWxD	FIXING
12-24	85	Speech	0.5 mA		





# Electrical Accessories

SmartBox range of jump starters and power packs plus high quality 24V electrical coils, sockets and plugs.

## INCLUDED IN THIS SECTION:

SmartBox	106
Electrical Coils	110
Electrical Connectors	111



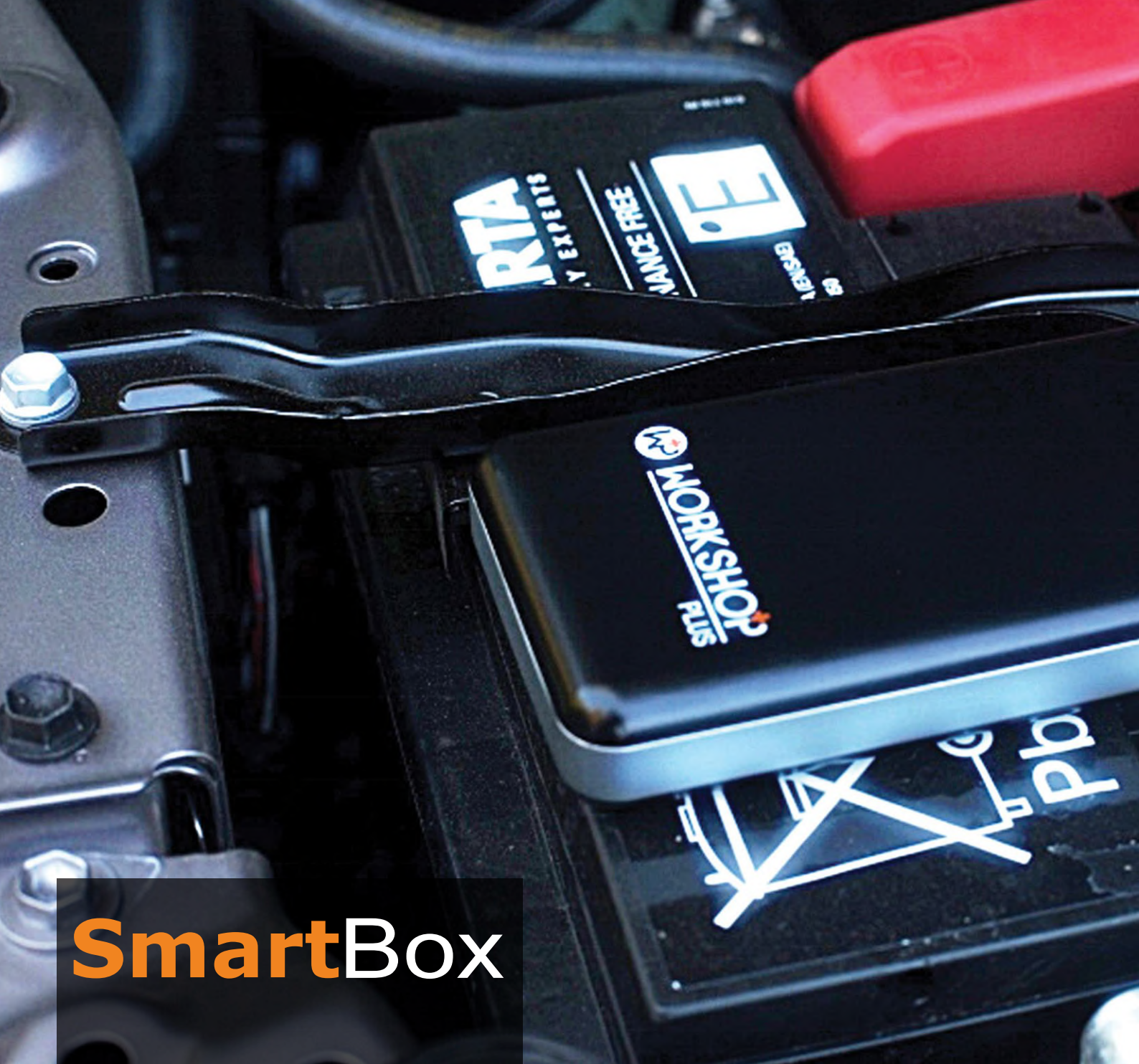

**SmartBox**

## **SMARTBOX. The Portable Car Jump Starter and Personal Power Supply from Workshop Plus.**

**Convenient and Powerful, SmartBox combines an engine jump starter, a battery charger and a built-in LED torch into one compact design that's just a fraction of the size and weight of other products on the market.**



#### SMARTBOX KITS INCLUDE:

- Carry case
- Jump start clamps
- Multi charging cables\*
- Cigarette charger cable\*
- Instruction manual

\* Not all models

# SmartBox



**Smaller  
than many  
Smartphones**

## **SMARTBOX 9 FOR PETROL ONLY**

SmartBox 9 car jump starter will start any 12V petrol car up to 3.0L with ease – multiple times.



## **SMARTBOX 6S FOR PETROL & DIESEL**

SmartBox 6S is designed for 12V car batteries up to 6.5L petrol and 3.5L diesel engines.

**FIND OUT MORE ON THE  
FOLLOWING PAGES OR VISIT:**

**[WWW.SMARTBOX.UK.COM](http://WWW.SMARTBOX.UK.COM)**

SEE VIDEOS, REVIEWS & MORE ONLINE



## SMARTBOX JUMP STARTER



**IDEAL FOR FLEET USE  
AND DEALERSHIPS**

## SMARTBOX 6S FOR LARGE CAR & VAN Suitable for car battery 100AH, 12V petrol 6500cc and 12V diesel 3500CC

SmartBox 6S is a multifunctional portable car jump starter & personal power supply that's just a fraction of the size and weight of other products on the market. The 6S can start 12V both petrol and diesel vehicles with up to 100Ah battery. It comes with adapters to charge your personal devices, from mobile phone to iPad as well as the lead to jump start the vehicle.

- High capacity battery technology with built in safety features prevent overcharging and short circuit problems
- 12V output for starting vehicles, 5V/2A output for devices
- Screen to show remaining battery charge
- LED Light with various modes

## SmartBox

### WHAT'S IN THE BOX?

- SmartBox Jump Starter External Battery
- Mini-jumper Clamps
- USB Charging Cable
- Electronic Device Connectors
- Power Adapter (mains only)
- Sleek Carrying Case
- Instruction Manual

**Dimensions: 180mm x 87mm x 29mm**

PART NUMBER	DESCRIPTION
Capacity:	11100mAh ≈ 41.07Wh (Real data)
Nominal capacity on the market:	20000-24000mah
Size:	180x87x29mm (L/W/H)
Weight:	445g
Output:	5V/2A, 12V jump start
Input:	14V/1A
Full charging time:	4 hours
Starting current:	200A
Peak current:	500A

PART NUMBER:

SBOX6S



## SMARTBOX JUMP STARTER



AVAILABLE  
IN BLACK  
OR WHITE



IDEAL FOR  
PERSONAL USE

## SmartBox

### WHAT'S IN THE BOX?

- SmartBox Jump Starter External Battery
- Mini-jumper Clamps
- USB Charging Cable
- Electronic Device Connectors
- Power Adapter (mains only)
- Sleek Carrying Case
- Instruction Manual

### SMARTBOX 9 FOR PETROL VEHICLES

Suitable for all 12V petrol cars, including  
8 cylinder vehicles, up to 3500CC

The SmartBox 9 is a portable car jump starter & personal power supply that's just a fraction of the size and weight of other products on the market. It's no larger than your mobile phone yet powerful enough to jump start a 12V car battery (PETROL engines only) up to 3500cc – multiple times before recharging. It comes with adapters to charge your personal devices, from mobile phone to iPad as well as the lead to jump start the vehicle.

Stored neatly in its own carrying case it's small enough to stow away in a glove box or even a handbag.

- High capacity battery technology with built in safety features
- 12V output for starting vehicles, 5V/2A output for devices
- LED Light with various modes
- Available in black or white
- NOT SUITABLE FOR DIESEL ENGINES.

**Dimensions: 130mm x 70mm x 23mm**  
**SMALLER THAN SOME SMART PHONES!**

PART NUMBER	DESCRIPTION
Capacity:	27 – 75Wh
Size:	130x70x23mm (L/W/H)
Weight:	270g
Input:	15V-1A
Full charging time:	3.5 hours
Starting current:	200A
Peak current:	400A
Operating temperature:	0°C – 60°C
Storage temperature:	-10°C – 60°C

PART NUMBER:

SBOX9

## ELECTRICAL COILS



**7 Pin Type N 24V Large Coil  
6X1 & 1 X 1.5 Metal Plug**

PART NUMBER: 4.2M - ELCMPN4.2



**7 Pin Type S 24V Large Coil  
6X1 & 1 X 1.5 Metal Plug**

PART NUMBER: 4.2M - ELCMPS4.2



**7 Pin Type N 24V Large Coil  
6X1 & 1 X 1.5 Plastic Plug**

PART NUMBER: 4.2M - ELCPPN4.2



**7 Pin Type S 24V Large Coil  
6X1 & 1 X 1.5 Plastic Plug**

PART NUMBER: 4.2M - ELCPPS4.2



**7 Pin Type N 24V Small  
Coil Metal Plug**  
• ISO1185/6722

PART NUMBER: 3M - ESCMPN3.0  
3.5M - ESCMPN3.5



**7 Pin Type N 24V  
Small Coil Moulded  
Rubber Plug**  
• ISO1185/6722

PART NUMBER: 3M - ESCRPN3.0  
3.5M - ESCRPN3.5



**7 Pin Type N 24V  
Small Coil Dust  
Sealed Plastic Plug**  
• ISO1185/6722

PART NUMBER: 3M - ESCPPN3.0  
4.5M - ESCPPN4.5



**Adaptor Cable 15 To 2 X 7 Pin  
(Type N & S) Moulded Rubber Plug**  
• ISO1185/3731/6722/12098

PART NUMBER: 3M - ECAC3.0  
4M - ECAC4.0  
4.5M - ECAC4.5



**7 Pin Type S 24V  
Small Coil Rubber  
Moulded Plug**  
• ISO1185/6722

PART NUMBER: 3M - ESCRPS3.0  
3.5M - ESCRPS3.5



**Abs/Ebs Coil 7 Pin  
With 2 Plugs**  
• ISO6722/7638

PART NUMBER: 3.5M - ECEBS3.5  
4M - ECEBS4.0



**7 Pin Type S 24V  
Small Coil Dust  
Sealed Plastic Plug**  
• ISO1185/6722

PART NUMBER: 3.5M - ESCPPS3.5

## ELECTRICAL CONNECTORS



### 7 Pin Plastic Socket Type 24S

- For supplementary circuits
- Screw terminals
- ISO1185/3731

PART NUMBER: PS7P24S



### 7 Pin Plastic Socket Type 24N

- For normal circuits
- Screw terminals
- ISO1185/3731

PART NUMBER: ESPN7



### 7 Pin Plastic Plug Type 24N With Splashguard

- For normal circuits
- Screw terminals
- ISO1185/3731

PART NUMBER: ESPNS7



### Adaptor 15 Pin To 7 Pin For Type N&S Sockets

- For normal or supplementary circuits
- IP69K/ISO7638

PART NUMBER: A15-7



### 15 Pin Plastic Socket

- Crimp terminal
- IP69K/ISO7638

PART NUMBER: PS15P



### 15 Pin Plastic Plug

- Crimp terminal
- IP69K/ISO7638

PART NUMBER: EPP15



### Ebs 7 Pin Plastic Socket

- Screw terminal
- IP69K/ISO7638

PART NUMBER: ESP7EBS



### Ebs 7 Pin Plastic Plug

- Screw terminal
- IP69K/ISO7638

PART NUMBER: EPP7EBS



### 7 Pin Metal Plug Type 24N

- For normal circuits
- Screw terminals
- ISO1185/3731

PART NUMBER: EPMN7



### 7 Pin Metal Plug Type 24S

- For supplementary circuits
- Screw terminals
- ISO1185/3731

PART NUMBER: EPMS7



### 7 Pin Metal Socket Type 24N

- For normal circuits
- Screw terminals
- ISO1185/3731

PART NUMBER: ESMN7



### 7 Pin Metal Socket Type 24S

- For supplementary circuits
- Screw terminals
- ISO1185/3731

PART NUMBER: ESMS7







# Valeting & Other Consumables

A selection of cleaning and consumable products including quality extending flow through brushes, gloves, ice scrapers and squeegees.

## INCLUDED IN THIS SECTION:

Valeting	114
Scrapers & Squeegees	115
Gloves	115

## VALETING



### Flow Through Wash Brushes

Flow through wash brushes have a 10" wash head with flow through handle and extend up to 2.5M. They are designed for cars, vans and light trucks with heavy duty, lightweight telescoping aluminium shaft and reinforced neck. Fitted with soft insulated grips for comfort. Multi level design aids brush action at low and high angles. Easy on/off action to save water and super soft bristles.



### Standard Flow Hand Brush

- Hand held water fed
- Cleans faster & easier
- Super soft bristles
- Standard quick fix hose connector
- Includes water tap

PART NUMBER:

WS.CFHB



### Super Flow Brush

- Hand held water fed
- Cleans faster & easier
- Standard quick fix hose connector
- Soft feathered bristle tips ensure safe cleaning
- Cushioned grip insulates & protects from water run off

PART NUMBER:

WS.PROHB



### Professional Green Wash Brush

- Ultra strong metal shroud screw fitting for extra support
- High quality metal extension poles
- 1.7 Metres in length
- Soft bristle wash head
- 2 Yellow gripping points
- Ideal for commercial use
- Attaches to standard garden hoses

PART NUMBER:

WS.PROWBLG



### Commercial Telescopic Brush

- Strong metal screw fitting
- Quality metal poles
- 1.7 Metres in length
- Soft bristle wash head
- 2 Yellow gripping points
- Ideal for commercial use
- Attaches to standard garden hoses

PART NUMBER:

WS.PROWBMD



### Heavy Duty Flow Through Commercial Brush

- Ultra strong metal shroud screw fitting for extra support
- 2.5 Metres fully extended
- 10 Inch bi-level head
- Super soft feather tipped split bristles
- 3 Way water control switch
- Steel reinforced tip
- Attaches to standard garden hoses

PART NUMBER:

2.5m - WS.CFB7



### Commercial Telescopic Truck Brush

- Strong metal screw fitting
- Quality metal poles
- Special reinforced 3 metre pole
- Extra large 13 inch soft bristle wash head
- 2 Black gripping points
- Ideal for commercial use
- Attaches to standard garden hose

PART NUMBER:

3m - WS.PROWBTRUCK



## VALETING &amp; GLOVES



### Wheel Brush

- Wheel brush suitable for alloy and steel wheels.

PART NUMBER: WS.MOGG30



### Rigmaster Cotton Chrome Glove

- Selected leather palm provides extra grip and protection
- Good tear and abrasion resistance
- Leather reinforcement in key areas for additional protection
- Unlined, allowing the hand to breathe
- Knitted wrist provides a secure fit

PART NUMBER: Large - WS.BMRGSL



### Squeegee

- Combination squeegee, sponge and scraper
- Different colours available

PART NUMBER: Various colours - MOGG41



### Premium Rigger glove made from selected leather

- Rubberised safety cuff with vein patch for extra protection to the wrist area
- Machine press cut to give consistent quality and size achieves maximum EN388 score for tear resistance
- Palm lined for comfort

PART NUMBER: Large - WS.BMRGPL



### Soft Grip Ice Scraper & Brush

- Standard: 60cm Ice Scraper
- Telescopic: extends from 970mm to 1420mm

PART NUMBER: Standard - WS. ISSG

Telescopic - WS.TIS



### Chrome Rigger Gloves

- Leather palm with striped cotton back
- Reinforced cuff with vein patch for additional protection

PART NUMBER: Large - WS.BMRGLP



### Blue Nitrile Gloves

- 100 per box
- Blue nitrile
- AQL Rating 1.5
- Available in Medium, Large, XL

PART NUMBER: Medium - WS.DNGM100BL

Large - WS.DNGL100BL

XLarge - WS.DNGXL100BL



### Black Nitrile Gloves

- 100 per box
- Black nitrile
- AQL Rating 1.5
- Available in Medium, Large, XL

PART NUMBER: Medium - WS.DNGM100B

Large - WS.DNGL100B

XLarge - WS.DNGXL100B



ALL EMERGENCY  
SERVICE LIVERY IS  
MANUFACTURED WITH



Home Office  
Approved  
MATERIALS







# Specialists in Livery for the Emergency Services

- Authorised converters of 3M, Rennicks, Orafol and Avery materials
- Edge Sealing as standard
- Unique 3D scanning technology for market leading templating accuracy
- Bespoke website identification and ordering for volume users
- Single panel replacements for existing customers available at short notice

**Call: 01926 641222**

**to talk to someone about your livery requirements**



## FIRST IMPRESSIONS COUNT

Signage and strong branding are the most important advertising investment that a business can make.

The image of your business attracts clients everyday and speaks volumes about your ethics and culture. **FPL Signs** will help you achieve your desired image and make sure you **stand out from the crowd**.



## STAND OUT FROM THE CROWD

# GRAPHICS • BRANDING

A DIVISION OF:



## SIGNAGE

Signage is the most important investment in advertising a business can make. It attracts and entices customers who pass your premises every day. FPL Signs provides a full suite of services to help you stand out from the crowd.



## VEHICLE GRAPHICS

Your vehicles are rolling adverts for your company. FPL Signs offers a variety of vehicle graphic options, including custom car signage, colourful bold imagery and full vehicle wraps for maximum visibility on the road.



## BRAND IMAGE

FPL Signs believe your brand should be represented throughout your business and portray the character, personality and values of your company. Lets work together to bring your vision to life.



## CUSTOMISED PRODUCTS

Products with your own design on are fantastic. Whether a branded corporate thank you or a new range of art, with FPL Signs' experience, machinery and skills the possibilities to produce on demand customisation is growing rapidly.



**GIVE FPL SIGNS A SHOUT...**

**T: 01252 749470 W: [fplsigns.co.uk](http://fplsigns.co.uk)**

**E: [office@fplsigns.co.uk](mailto:office@fplsigns.co.uk) S: [f](https://www.facebook.com/fplsigns) [i](https://www.instagram.com/fplsigns) [y](https://www.youtube.com/fplsigns) fplsigns**

**A: Unit 2, 106 Hawley Lane, Farnborough, GU14 8JE**



## BY PART NUMBER

## SEARCH BY PART NUMBER:

PART NUMBER	PRODUCT	PAGE
12-10021-V	Lightbar - Vantage	87
12-10022-V	Lightbar - Vantage	87
12-10027-V	Lightbar - Vantage	87
3M-123040047	Rigid Grade Contour Tape	26
3M-123040708	Rigid Grade Contour Tape	26
3M-123043009	Rigid Grade Contour Tape	26
3M-DOT-USA	USA Dot Tape	28
3M-DR123040047	Rigid Grade Contour Tape	26
3M-DR123040708	Rigid Grade Contour Tape	26
3M-DR123043009	Rigid Grade Contour Tape	26
3M-DR995032528	Curtain Grade Contour Tape	26
3M-DR995032544	Curtain Grade Contour Tape	26
5565A-VA1	Lightbar - Reflex LED Mini	87
5565A-VA2	Lightbar - Reflex LED Mini	87
5565A-VAMAG	Lightbar - Reflex LED Mini	87
A13720.000.DV	Lightbar - LED Low Profile	87
A15-7	Electrical Socket	111
A421.00.12V	Lightbar - Mini Halogen	87
A421.00.24V	Lightbar - Mini Halogen	87
A424.00.12VMAG	Lightbar - Mini Halogen	87
A424.00.24VMAG	Lightbar - Mini Halogen	87
AC.RA102S	Stud Connector Reversing Alarm	101
AC524	Air Coil Red Anti-Kink with Spring Protectors	43
AC525	Air Coil Yellow Anti-Kink with Spring Protectors	43
AC526	Air Coil Black Anti-Kink with Red End Protectors	43
AC527	Air Coil Black Anti-Kink with Yellow End Protectors	43
AC530	Air Coil Black Anti-Kink with Red End Protectors	43
AC531	Air Coil Black Anti-Kink with Yellow End Protectors	43
AC532	Air Coil Red Anti-Kink with Spring Protectors	43
AC533	Air Coil Yellow Anti-Kink with Spring Protectors	43
ACD101	Air Coil End Connectors	42
ACD103	Air Coil End Connectors	42
ACD110	Air Coil End Connectors	42
ACD111	Air Coil End Connectors	42
ACD112	Air Coil End Connectors	42
ADR250PH	Hazchem Diamond Holder	44
ALF001	Anti-Luce Fastener	44
ALF002	Anti-Luce Fastener	44
ALF003	Anti-Luce Fastener	44
ALF004	Anti-Luce Fastener	44
ARCLH3	Licence Holder	45
ARCMOT8	Trailer MOT Holder	45
ARCMOT9	MOT & Disc Holder	45
AV800005012M	VisiFlex V-8000 Side Stripe	35
AV800050MM	VisiFlex V-8000 Side Stripe	35
AVAL2-14CLHO	Left Turn Alarm	103
AVAL3-14CLHO	Left Turn Alarm	103
AVR70-3	Night Silent Reverse Alarm	100
AVR75-3	Night Silent Reverse Alarm	100
AVR81	Night Silent Reverse Alarm	100
AVRWN01	Ecolarm - Environmentally Friendly Alarm	100
AVRWN02	Ecolarm - Environmentally Friendly Alarm	100
AVSM14CLH	Left Turn Alarm	103
AVSM15CLH	Side Minder System	102
AVSMMOD1	Indicator Control Unit	101
AVSPLIM01	Speed Sensing Module	101
BE.DLXA.DV	Amber Beacon - Industrial	84
BE.ECDA.DV	Amber Beacon - Standard	83
BE.ECFA.DV	Amber Beacon - Standard	83
BE.ECL65MA.DV	Amber Beacon - LED Low Profile	83
BE.ECL65SA.DV	Amber Beacon - LED Low Profile	83
BE.ECLDA.DV	Amber Beacon - LED	83
BE.ECLFA.DV	Amber Beacon - LED	83
BE.ECLMA.DV	Amber Beacon - LED	83
BE.ECLSA.DV	Amber Beacon - LED	83
BE.ECLTA.DV	Amber Beacon - LED	83
BE.ECMA.DV	Amber Beacon - Standard	83
BE.ECR65DA.DV	Amber Beacon - LED	83
BE.ECR65FA.DV	Amber Beacon - LED	83
BE.ECR65MA.DV	Amber Beacon - LED	83
BE.ECR65SA.DV	Amber Beacon - LED	83

PART NUMBER	PRODUCT	PAGE
BE.ECR65TA.DV	Amber Beacon - LED	83
BE.ECSA.DV	Amber Beacon - Standard	83
BE.ECTA.DV	Amber Beacon - Standard	83
BE.ERIT.110	Amber Beacon - Industrial	84
BE.ERIT.12-24	Amber Beacon - Industrial	84
BE.ERIT.230	Amber Beacon - Industrial	84
BE.ESIT.110	Amber Beacon - Industrial	84
BE.ESIT.12-24	Amber Beacon - Industrial	84
BE.ESIT.230	Amber Beacon - Industrial	84
BE.ESMA.12V	Amber Beacon - CAP168 Approved	84
BE.ESMA.24V	Amber Beacon - CAP168 Approved	84
BE.ESSA.12V	Amber Beacon - CAP168 Approved	84
BE.ESSA.24V	Amber Beacon - CAP168 Approved	84
BE.ESTA.12V	Amber Beacon - CAP168 Approved	84
BE.ESTA.24V	Amber Beacon - CAP168 Approved	84
BE.EXIT.110	Amber Beacon - Industrial	84
BE.EXIT.12-24	Amber Beacon - Industrial	84
BE.EXIT.230	Amber Beacon - Industrial	84
BE.HDHTLA.DV	Amber Beacon - LED industrial	84
BE.HDLTLA.DV	Amber Beacon - LED Low Profile	83
BOB29NPA/WR1	Bobbin	75
BRACKET-L	Monitor - Mirror Mount	99
BRACKET-P	Mounting Bracket - Reversing Camera Systems	99
BRACKET-S	Mounting Bracket - Reversing Camera Systems	99
BSCR	Quick Tensioner Lashings	73
BSTC1	Blind Spot - Take Care Sign	22
BSTC1SA	Blind Spot - Take Care Sign	22
BSTC2	Blind Spot - Take Care Sign	22
BSTC2SA	Blind Spot - Take Care Sign	22
BTHBT	AlcoSense Blow Tubes	57
BTHELITE	AlcoSense Elite Breathalyser	56
BTHExcel	AlcoSense Excel Fuel Cell Breathalyser	57
BTHLITE	AlcoSense Lite Breathalyser	56
BTHPRO	AlcoSense Pro Fuel Cell Breathalyser	56
BTHUBT	AlcoSense Pro/Ultra Mouthpieces	57
BTHULTRA	AlcoSense Ultra Fuel Cell Breathalyser	57
CACR	Quick Tensioner Lashings	73
CAMHW525	Cam Buckle	75
CAMHWS50	Cam Buckle	76
CAMLW225	Cam Buckle	75
CAMMW225	Cam Buckle	75
CARBINE6	Sprung Latch Metal Loop	75
CCL1	Catalytic Converter Locks	48
CHAIN/CONV	Chain to Webbing Converter	77
CL.03.DV	LED Light Head	89
CL.04.DV	LED Light Head	89
CL.04R.DV	LED Light Head	89
CL.04W.DV	LED Light Head	89
CLAW2T50	Claw Hook	76
CLAW3T35	Claw Hook	76
CLAW-6T25	Claw Hook	75
CLAWST50	Claw Hook	77
CONEPRO20HD	Pull Up Traffic Cones	61
CONEPRO30HD	Pull Up Traffic Cones	61
CONVOI1	Convoi Exceptionnel Sign	13
CONVOI2	Convoi Exceptionnel Sign	13
CONVOI2F	Convoi Exceptionnel Sign	13
CPCHN3	5th Wheel Clip and Chain	44
CPCHN4	5th Wheel Clip and Chain	44
CRAVELW50	Closed Rave Hook	76
CS25EL4M	Cam Straps	72
CS25SH4M	Cam Straps	72
CS25WH4M	Cam Straps	72
CS50EL4M	Cam Straps	72
CT1	Vehicle Recovery Systems	74
CT1SOFT	Vehicle Recovery Systems	74
CT2	Vehicle Recovery Systems	74
CT2LW	Vehicle Recovery Systems	74
CT-A	EC70 tape	29
CTGEC104A50	Curtain Grade Contour Tape	26
CTGEC104W50	Curtain Grade Contour Tape	26
CTEC104A	Rigid Grade Contour Tape	26
CTEC104A50	Rigid Grade Contour Tape	26
CTEC104R	Rigid Grade Contour Tape	26
CTEC104R50	Rigid Grade Contour Tape	26
CTEC104TTA	Tanker Tape	29
CTEC104TTA50	Tanker Tape	29



## BY PART NUMBER

PART NUMBER	PRODUCT	PAGE	PART NUMBER	PRODUCT	PAGE
CTEC104TTR	Tanker Tape	29	ESCMNP3.5	Electrical Coil	110
CTEC104TTR50	Tanker Tape	29	ESCPPN3.0	Electrical Coil	110
CTEC104TTW	Tanker Tape	29	ESCPPN4.5	Electrical Coil	110
CTEC104TTW50	Tanker Tape	29	ESCPPS3.5	Electrical Coil	110
CTEC104W	Rigid Grade Contour Tape	26	ESCRPN3.0	Electrical Coil	110
CTEC104W50	Rigid Grade Contour Tape	26	ESCRPN3.5	Electrical Coil	110
CT-R	EC70 Tape	29	ESCRPS3.0	Electrical Coil	110
CT-W	EC70 Tape	29	ESCRPS3.5	Electrical Coil	110
CV.20F.DV	Lamp - Fog Lamp	88	ESMN7	Electrical Socket	111
CV.20R.DV	Lamp - Reversing Lamp	88	ESMS7	Electrical Socket	111
CV.20STI.DV	Lamp - Stop Tail and Indicator Lamp	88	ESP7EBS	Electrical Socket	111
CV.BMML.A	Marker Lights	89	ESPM7	Electrical Socket	111
CV.BMML.R	Marker Lights	89	ESPNS7	Electrical Socket	111
CV.BMML.W	Marker Lights	89	ETRACKSF	E Track	76
CV.COM.12-24v	Lamp - Round LED Combination	88	ETRACKSF2	Track Stud	76
CV.MA.DV	Marker Lights	89	EURONPH	Euro Style Plate Holder	45
CV.MAB.DV	Marker Lights	89	EWS01	Double Eye Wash Station	58
CV.MR.DV	Marker Lights	89	EWS02	Eye Wash Solution	58
CV.MRB.DV	Marker Lights	89	FE1KGDP	Dry Powder Fire Extinguisher	54
CV.MW.DV	Marker Lights	89	FE1LTFOAM	Foam Fire Extinguisher	54
CV.MWB.DV	Marker Lights	89	FE2KGDP	Dry Powder Fire Extinguisher	54
CV.NPL.DV	Lamp - Number Plate Lamp	88	FE2KGH	Fire Extinguisher Holder	54
CV.OMSAL.DV	Marker Lights	90	FE2KGPB	Fire Extinguisher Plastic Holder	55
CV.OMSAR.DV	Marker Lights	90	FE2LTFOAM	Foam Fire Extinguisher	54
CV.OMSL.DV	Marker Lights	90	FE3KGDP	Dry Powder Fire Extinguisher	54
CV.OMSLR.DV	Marker Lights	90	FE6KGDP	Dry Powder Fire Extinguisher	54
CV.OMSR.DV	Marker Lights	90	FE9KGDP	Dry Powder Fire Extinguisher	54
CV.SCL.DV	Lamp - Combination Lamp	88	FIREBOX6-9KG	Fire Extinguisher Storage Box	55
CV.SMML.A	Marker Lights	89	FIREBOX6KGTL	Fire Extinguisher Box Holder	55
CV.SMML.R	Marker Lights	89	FIREBOX9-12KGTL	Top Loading Fire Extinguisher Box Holder	55
CV.SMML.W	Marker Lights	89	FKITHG02	First Aid Kits	59
CV.SMR.DV	Marker Lights	90	FKITHSE10	First Aid Kits	58
CV.SMW.DV	Marker Lights	90	FKITLC01	First Aid Kits	59
CVHS1	Commercial Vehicle Health & Safety Pack	23	FKITPSV01	First Aid Kits	59
CVHSFL1	Commercial Vehicle Health & Safety Pack with Frensel Lens	23	FKITPSV01E	First Aid Kits	59
CYDZ1	Cyclist Danger Zone Sign	22	FKITPSV01EW	First Aid Kits	59
CYDZ1SA	Cyclist Danger Zone Sign	22	FLOY150/1M	Flo-Tape	29
CYDZ2	Cyclist Danger Zone Sign	22	FLSL1T10M	Flat Sling	79
CYDZ2SA	Cyclist Danger Zone Sign	22	FLSL1T1M	Flat Sling	79
CYDZ3	Cyclist Danger Zone Sign	22	FLSL1T2M	Flat Sling	79
CYDZ3SA	Cyclist Danger Zone Sign	22	FLSL1T3M	Flat Sling	79
CYIS1	Cyclist Information Sign	22	FLSL1T4M	Flat Sling	79
CYKC1	Cyclist Warning Side Rail Sign	22	FLSL1T5M	Flat Sling	79
DAS1	Drugs & Alcohol Sign	22	FLSL1T6M	Flat Sling	79
DC-2.5	Smart Vue Dash Cam	94	FLSL1T8M	Flat Sling	79
DC-3.0	Smart Vue Dash Cam HD Pro	94	FLSL2T10M	Flat Sling	79
DC-4.3-DUAL-MIRROR	Dash Cam Front & Rear Facing	95	FLSL2T1M	Flat Sling	79
DC-NOSCREEN	Dash Cam Front Facing	95	FLSL2T2M	Flat Sling	79
DELTA1T50	Delta Ring	75	FLSL2T3M	Flat Sling	79
DELTA3T35	Delta Ring	77	FLSL2T4M	Flat Sling	79
DELTA5T50	Delta Ring	77	FLSL2T5M	Flat Sling	79
DL1	Deadlock	49	FLSL2T6M	Flat Sling	79
DOCHBK	Document Holder	55	FLSL2T8M	Flat Sling	79
DOCHRBK	Document Holder	55	FLSL3T10M	Flat Sling	79
DOCHRE	Document Holder	55	FLSL3T1M	Flat Sling	79
DOCHRG	Document Holder	55	FLSL3T2M	Flat Sling	79
DOCHRGY	Document Holder	55	FLSL3T3M	Flat Sling	79
DOCHRRE	Document Holder	55	FLSL3T4M	Flat Sling	79
DVR-D1	DVR	99	FLSL3T5M	Flat Sling	79
ECAC3.0	Electrical Coil - Adaptor Cable	110	FLSL3T6M	Flat Sling	79
ECAC4.0	Electrical Coil - Adaptor Cable	110	FLSL3T8M	Flat Sling	79
ECAC4.5	Electrical Coil - Adaptor Cable	110	FLSL4T10M	Flat Sling	79
ECEBS3.5	Electrical Coil	110	FLSL4T2M	Flat Sling	79
ECEBS4.0	Electrical Coil	110	FLSL4T3M	Flat Sling	79
ELCMPN4.2	Electrical Coil	110	FLSL4T4M	Flat Sling	79
ELCMPS4.2	Electrical Coil	110	FLSL4T5M	Flat Sling	79
ELCPPN4.2	Electrical Coil	110	FLSL4T6M	Flat Sling	79
ELCPPS4.2	Electrical Coil	110	FLSL4T8M	Flat Sling	79
EN1	Night Parking Sign	12	FLSL5T3M	Flat Sling	79
EN1FOLD	Night Parking Sign	12	FLSL5T4M	Flat Sling	79
EN2	Abnormal Load Sign	12	FLSL5T5M	Flat Sling	79
EN2FOLD	Abnormal Load Sign	12	FLSL5T6M	Flat Sling	79
ESMN7	Electrical Socket	111	FLSL5T8M	Flat Sling	79
EPMS7	Electrical Socket	111	FLSL6T5M	Flat Sling	79
EPP15P	Electrical Socket	111	FPHSTRAP10	Harrison Strap	74
EPP7EBS	Electrical Socket	111	FPHSTRAP2	Harrison Strap	74
ESCMNP3.0	Electrical Coil	110			

CONTINUED &gt;&gt;

## BY PART NUMBER

PART NUMBER	PRODUCT	PAGE
FPLAPSL-10	Extension Cable - Reversing Camera Systems	99
FPLAPSL-20	Extension Cable - Reversing Camera Systems	99
FRSLEN001	Fresnal Lens	61
FRSLEN002	Fresnal Lens	61
GH1B	Grab Handle	44
GH1Y	Grab Handle	44
GH2B	Grab Handle	44
GH2Y	Grab Handle	44
GHSA1	Exclamation Symbol GHS Diamond	18
GHSA2	Exclamation Symbol GHS Diamond	18
GHSA3	Exclamation Symbol GHS Diamond	18
GHSB1	Flame Symbol GHS Diamond	18
GHSB2	Flame Symbol GHS Diamond	18
GHSB3	Flame Symbol GHS Diamond	18
GHSC1	Round Flame Symbol GHS Diamond	18
GHSC2	Round Flame Symbol GHS Diamond	18
GHSC3	Round Flame Symbol GHS Diamond	18
GHSD1	Explosion Symbol GHS Diamond	18
GHSD2	Explosion Symbol GHS Diamond	18
GHSD3	Explosion Symbol GHS Diamond	18
GHSE1	Corrosive Symbol GHS Diamond	18
GHSE2	Corrosive Symbol GHS Diamond	18
GHSE3	Corrosive Symbol GHS Diamond	18
GHSF1	Gases Symbol GHS Diamond	18
GHSF2	Gases Symbol GHS Diamond	18
GHSF3	Gases Symbol GHS Diamond	18
GHSG1	Toxic Symbol GHS Diamond	18
GHSG2	Toxic Symbol GHS Diamond	18
GHSG3	Toxic Symbol GHS Diamond	18
GHS1	Silhouette Symbol GHS Diamond	18
GHS2	Silhouette Symbol GHS Diamond	18
GHS3	Silhouette Symbol GHS Diamond	18
HAMMER	Life Hammer	61
HDA1	Flammable Liquid Class 3 Hazchem Diamond	16
HDA2	Flammable Liquid Class 3 Hazchem Diamond	16
HDA3	Flammable Liquid Class 3 Hazchem Diamond	16
HDB1	Flammable Gas Class 2 Hazchem Diamond	16
HDB2	Flammable Gas Class 2 Hazchem Diamond	16
HDB3	Flammable Gas Class 2 Hazchem Diamond	16
HDC1	Flammable Class 3 Hazchem Diamond	16
HDC2	Flammable Class 3 Hazchem Diamond	16
HDC3	Flammable Class 3 Hazchem Diamond	16
HDD1	Flammable Solid Class 4 Hazchem Diamond	16
HDD2	Flammable Solid Class 4 Hazchem Diamond	16
HDD3	Flammable Solid Class 4 Hazchem Diamond	16
HDE1	Spontaneously Combustible Class 4 Hazchem Diamond	16
HDE2	Spontaneously Combustible Class 4 Hazchem Diamond	16
HDE3	Spontaneously Combustible Class 4 Hazchem Diamond	16
HDEN	Hazardous Environmental Diamond Plate	15
HDF1	Non Toxic Compressed Gas Class 2 Hazchem Diamond	16
HDF2	Non Toxic Compressed Gas Class 2 Hazchem Diamond	16
HDF3	Non Toxic Compressed Gas Class 2 Hazchem Diamond	16
HDG1	Compressed Gas Class 2 Hazchem Diamond	16
HDG2	Compressed Gas Class 2 Hazchem Diamond	16
HDG3	Compressed Gas Class 2 Hazchem Diamond	16
HDH1	Non Flammable Compressed Gas Class 2 Hazchem Diamond	16
HDH2	Non Flammable Compressed Gas Class 2 Hazchem Diamond	16
HDH3	Non Flammable Compressed Gas Class 2 Hazchem Diamond	16
HDI1	Dangerous When Wet Class 4 Hazchem Diamond	16
HDI2	Dangerous When Wet Class 4 Hazchem Diamond	16
HDI3	Dangerous When Wet Class 4 Hazchem Diamond	16
HDJ1	Oxidising Agent Class 5.1 Hazchem Diamond	16
HDJ2	Oxidising Agent Class 5.1 Hazchem Diamond	16
HDJ3	Oxidising Agent Class 5.1 Hazchem Diamond	16
HDK1	Organic Peroxide Class 5.2 Hazchem Diamond	16

PART NUMBER	PRODUCT	PAGE
HDK2	Organic Peroxide Class 5.2 Hazchem Diamond	16
HDK3	Organic Peroxide Class 5.2 Hazchem Diamond	16
HDL1	Miscellaneous Hazards/Articles Class 9 Hazchem Diamond	16
HDL2	Miscellaneous Hazards/Articles Class 9 Hazchem Diamond	16
HDL3	Miscellaneous Hazards/Articles Class 9 Hazchem Diamond	16
HDM1	Toxic Class 6 Hazchem Diamond	17
HDM2	Toxic Class 6 Hazchem Diamond	17
HDM3	Toxic Class 6 Hazchem Diamond	17
HDMP	Hazardous Pollutant Plate	15
HDN1	Poison Class 6 Hazchem Diamond	17
HDN2	Poison Class 6 Hazchem Diamond	17
HDN3	Poison Class 6 Hazchem Diamond	17
HDO1	Toxic Gas Class 2 Hazchem Diamond	17
HDO2	Toxic Gas Class 2 Hazchem Diamond	17
HDO3	Toxic Gas Class 2 Hazchem Diamond	17
HDP1	Poison Gas Class 2 Hazchem Diamond	17
HDP2	Poison Gas Class 2 Hazchem Diamond	17
HDP3	Poison Gas Class 2 Hazchem Diamond	17
HDQ1	Infectious Substance Class 6 Hazchem Diamond	17
HDQ2	Infectious Substance Class 6 Hazchem Diamond	17
HDQ3	Infectious Substance Class 6 Hazchem Diamond	17
HDR1	Radioactive I Class 7 Hazchem Diamond	17
HDR2	Radioactive I Class 7 Hazchem Diamond	17
HDR3	Radioactive I Class 7 Hazchem Diamond	17
HDS1	Radioactive II Class 7 Hazchem Diamond	17
HDS2	Radioactive II Class 7 Hazchem Diamond	17
HDS3	Radioactive II Class 7 Hazchem Diamond	17
HDT1	Radioactive III Class 7 Hazchem Diamond	17
HDT2	Radioactive III Class 7 Hazchem Diamond	17
HDT3	Radioactive III Class 7 Hazchem Diamond	17
HDTP	Temperature Diamond Plate	15
HDU1	Fissile Class 7 Hazchem Diamond	17
HDU2	Fissile Class 7 Hazchem Diamond	17
HDU3	Fissile Class 7 Hazchem Diamond	17
HDV1	Corrosive Class 8 Hazchem Diamond	17
HDV2	Corrosive Class 8 Hazchem Diamond	17
HDV3	Corrosive Class 8 Hazchem Diamond	17
HDW1	Explosive Class 1 Hazchem Diamond	17
HDW2	Explosive Class 1 Hazchem Diamond	17
HDW3	Explosive Class 1 Hazchem Diamond	17
HDX1	Explosive Class 1.4 Hazchem Diamond	17
HDX2	Explosive Class 1.4 Hazchem Diamond	17
HDX3	Explosive Class 1.4 Hazchem Diamond	17
HDY1	Explosive Class 1.5 Hazchem Diamond	17
HDY2	Explosive Class 1.5 Hazchem Diamond	17
HDY3	Explosive Class 1.5 Hazchem Diamond	17
HDZ1	Explosive Class 1.6 Hazchem Diamond	17
HDZ2	Explosive Class 1.6 Hazchem Diamond	17
HDZ3	Explosive Class 1.6 Hazchem Diamond	17
HKFLATJ50	J Hook	77
HM2	Height Indicator	60
HM3	Height Indicator	60
HM4	Height Indicator	60
HMSA1	Height Indicator	60
HMSA2	Height Indicator	60
HOOK1TFLAT	Hook	75
HOOKSP	S Hook	75
HOOKSWIVEL	Swivel Transporter Hook	76
HOOKW	Rope / Winch Hook	77
HTMNI32Y	Wheel Nut Indicators - Hot Melt	65
HTWNI30Y	Wheel Nut Indicators - Hot Melt	65
HTWNI33Y	Wheel Nut Indicators - Hot Melt	65
HY1	Highway Maintenance Sticker	36
HY1F	Highway Maintenance Sign	37
HY2	Highway Maintenance Board	34
HY2SA	Highway Maintenance Board	34
HY3	Highway Maintenance Board	34
HY3SA	Highway Maintenance Board	34
HY4SA	Highway Maintenance Board	34
HY5SA	Highway Maintenance Board	34
HYBB	Highway Maintenance Sticker	36
HYBF	Highway Maintenance Sign	37

## BY PART NUMBER

PART NUMBER	PRODUCT	PAGE	PART NUMBER	PRODUCT	PAGE
HYCMCGI	Highway Maintenance Board	35	MAGHY5	Highway Maintenance Board	34
HYMPOTDIES1	Fold Away Chevron/Arrow	35	MAGHYBF	Highway Maintenance Sign	37
HZB	ADR Hazchem Board	14	MAGKLRSIGN	Keep Left/Right Magnetic Sign	34
HZBBLDG	Hazchem Board	15	MAGMM1	Motorway Maintenance Magnetic Sign	36
HZBFOD	Food Products Tanker Plate	15	MAGMM1F	Motorway Maintenance Sign	37
HZBFODH	Food Products Tanker Plate	15	MAGSB1F	Front School Bus Sign	22
HZBFUL	Hazchem Tanker A-Plate	15	MAGSB1R	Rear School Bus Sign	22
HZBFULH	Hazchem Tanker A-Plate	15	MCAP	Maximum Capacity Sign	23
HZBH	ADR Hazchem Board Holder	44	MCTD1	Vehicle Recovery Systems	74
HZBH700	ADR Hazchem Board Holder	44	MM1	Motorway Maintenance Sticker	36
HZBLOW	Low Hazard Tanker Plate	15	MM1F	Motorway Maintenance Sign	37
HZBLOWH	Low Hazard Tanker Plate	15	MOGG41	Squeegee	115
HZBMULTI	Hazchem Multi-Storage Board	15	MOT5	In-Cab MOT Holder	45
HZBNONH	Non Hazardous Tanker Plate	15	MOT8	Trailer MOT Holder	45
HZBNONHH	Non Hazardous Tanker Plate	15	MOT9	MOT & Disc Holder	45
HZCP	Hazchem Cylinder Plate	14	MX.2314A.DV	Lightbar - Maxibar-Mini	86
HZCPH	Hazchem Cylinder Plate	14	MX.4720ASTI.DV	Lightbar - Maxibar-Plus	86
HZFDIAM	Limited Quantity Folding Diamond Plate	15	MX.4722A	Lightbar - Maxibar-One	86
HZFH	ADR Hazchem Folding Board with Clips	14	MY2	Motorway Maintenance Board	34
HZFHAL	ADR Hazchem Folding Board	14	MY2SA	Motorway Maintenance Board	34
HZFHALC	ADR Hazchem Marked Folding Board	14	MY3	Motorway Maintenance Board	34
HZFHVOR	ADR Hazchem VOR Folding Board	14	MY3SA	Motorway Maintenance Board	34
HZFV	ADR Hazchem Folding Board with Clips	14	MYBB	Motorway Maintenance Sticker	36
HZFVAL	ADR Hazchem Folding Board	14	NH1	Vertical Strap Roller	75
HZFVALC	ADR Hazchem Marked Folding Board	14	NP	Trailer Number Plate Holder	45
ICS	Quick Tensioner Lashings	73	NPB	Trailer Number Plate Holder	45
ICSL	Quick Tensioner Lashings	73	OCB545	Locking Over Centre	76
IG1	Ignition Guard	51	OCBZ50LOK	Locking Over Centre Buckle	76
IRRMLH	Irish Marker Board	11	OCBZ50LOK01	Locking Over Centre Buckle	76
IRRMLHSA	Irish Marker Board	11	OLBZ50	Over Centre Buckle	75
IRRMHR	Irish Marker Board	11	ORAVE5T50	Chassis Hook	77
IRRMHRSA	Irish Marker Board	11	PC-C6	Parking Sensors	101
IRSMHL	Irish Marker Board	11	PCP50/70	Pallet Corner Protector	73
IRSMHLSA	Irish Marker Board	11	PP1	Proplate	51
IRSMRH	Irish Marker Board	11	PS15P	Electrical Socket	111
IRSMRHS	Irish Marker Board	11	PS7P24S	Electrical Socket	111
IVS	Quick Tensioner Lashings	73	PWS1	Pedestrian Warning Sign	22
KITTRI	Reflective Warning Triangle	61	R4-W	Parking Sensors	101
KITTRILED	LED Warning Triangle	61	RCA-10	Extension Cable - Reversing Camera Systems	99
LB.153B	Lightbar - Mini	85	RCA-20	Extension Cable - Reversing Camera Systems	99
LB.153M	Lightbar - Mini	85	REFR150/1M	Flo-Tape	29
LB.155B	Lightbar - Mini	85	RF104A50	Rigid Grade Contour Tape	26
LB.155M	Lightbar - Mini	85	RF104R50	Rigid Grade Contour Tape	26
LB.165LPB	Lightbar - LED	85	RF104W50	Rigid Grade Contour Tape	26
LB.165LPM	Lightbar - LED	85	RLH5T50	Ratchet Handle Tensioner	77
LB.176B	Lightbar - Mini	85	RLW2T50	Ratchet Handle Tensioner	76
LB.176M	Lightbar - Mini	85	RLW3T35	Ratchet Handle Tensioner	77
LB.178B	Lightbar - Mini	85	RLW-5T25	Paddle Ratchet Tensioner	75
LB.178M	Lightbar - Mini	85	ROK01	Roko Buckle	75
LC-001	Rear View Camera - Number Plate Camera	97	ROK02	Roko Buckle	75
LC-002	Rear View Camera - Rear View	97	ROSL1T1.5M	Round Sling	79
LC-009C	Rear View Camera - Overhang	97	ROSL1T1M	Round Sling	79
LC-009C3	Third Brake Light Camera	96	ROSL1T2.5M	Round Sling	79
LC-009C4	Third Brake Light Camera	96	ROSL1T2M	Round Sling	79
LC-009C5	Third Brake Light Camera	96	ROSL1T3M	Round Sling	79
LC-009C7	Third Brake Light Camera	96	ROSL1T4M	Round Sling	79
LC-009C8	Third Brake Light Camera	96	ROSL1T5M	Round Sling	79
LC-010G	Rear View Camera - Side View	97	ROSL1T6M	Round Sling	79
LC-012A	Rear View Camera - Wide Angle	97	ROSL2T0.5M	Round Sling	79
LC-018A	Rear View Camera	97	ROSL2T1.5M	Round Sling	79
LH3	Single Licence Holder	45	ROSL2T1M	Round Sling	79
LH4	Double Licence Holder	45	ROSL2T2.5M	Round Sling	79
LH5	Triple License Holder	45	ROSL2T2M	Round Sling	79
LINKO	Oval Ring 5T	77	ROSL2T3M	Round Sling	79
LINKO3T	Oval Ring 3T	77	ROSL2T4M	Round Sling	79
LM.708A4	LED Light Head	89	ROSL2T5M	Round Sling	79
LM.708R4	LED Light Head	89	ROSL2T6M	Round Sling	79
LM.708W4	LED Light Head	89	ROSL3T0.5M	Round Sling	79
LM-050S-C	Monitor	98	ROSL3T1.5M	Round Sling	79
LM-070A-3	Monitor	98	ROSL3T1M	Round Sling	79
LM-070M-A	Monitor - Mirror Mount	99	ROSL3T2.5M	Round Sling	79
LM-070M-AS	Monitor - Mirror Mount	98	ROSL3T2M	Round Sling	79
LW-070A-3	Rear View Camera System	98	ROSL3T3M	Round Sling	79
LW-070M-18	Monitor - Mirror Mount	98	ROSL3T4M	Round Sling	79
MAGHAZ	ADR Hazchem Magnetic Board	14	ROSL3T5M	Round Sling	79
MAGHY1	Highway Maintenance Magnetic Sign	36	ROSL3T6M	Round Sling	79
MAGHY1F	Highway Maintenance Sign	37			
MAGHY4	Highway Maintenance Board	34			

CONTINUED &gt;&gt;



## BY PART NUMBER

PART NUMBER	PRODUCT	PAGE
ROSL4T1.5M	Round Sling	79
ROSL4T1M	Round Sling	79
ROSL4T2.5M	Round Sling	79
ROSL4T2M	Round Sling	79
ROSL4T3M	Round Sling	79
ROSL4T4M	Round Sling	79
ROSL4T5M	Round Sling	79
ROSL4T6M	Round Sling	79
ROSL5T1.5M	Round Sling	79
ROSL5T1M	Round Sling	79
ROSL5T2.5M	Round Sling	79
ROSL5T2M	Round Sling	79
ROSL5T3M	Round Sling	79
ROSL5T4M	Round Sling	79
ROSL5T5M	Round Sling	79
ROSL5T6M	Round Sling	79
RS25EL4M	Ratchet Straps	72
RS25SH4M	Ratchet Straps	72
RS25WH4M	Ratchet Straps	72
RS35EL6M	Ratchet Straps	71
RS35FSH6M	Ratchet Straps	71
RS35SH6M	Ratchet Straps	71
RS35WH6M	Ratchet Straps	71
RS5T10MC	Ratchet Straps	71
RS5T10MCB	Ratchet Straps	71
RS5T10MD	Ratchet Straps	71
RS5T3MC	Ratchet Straps	71
RS5T3MFSH	Ratchet Straps	71
RS5T3MTSH	Ratchet Straps	71
RS5T8MR	Ratchet Straps	71
RSL50DR6M	Ratchet Straps	72
RSL50FSH12MFA	Fall Arrest Straps	72
RSL50FSH4M	Ratchet Straps	72
RSL50FSH4MFA	Fall Arrest Straps	72
RSL50FSH6MFA	Fall Arrest Straps	72
RSL50FSH7MFA	Fall Arrest Straps	72
RSL50WH6M	Ratchet Straps	72
RSNH5T50	Short Handle Ratchet Tensioner	77
RV1	Refuse Vehicle Board	23
RV1FOLD	Refuse Vehicle Board	23
SB1F	Front School Bus Sign	22
SB1FSA	Front School Bus Sign	22
SB1R	Rear School Bus Sign	22
SB1RFOLD	Rear School Bus Sign	22
SB1RSA	Rear School Bus Sign	22
SBOX6S	Smartbox	108
SBOX9	Smartbox	109
SHP1	Slamhandle/Slamplate	51
SL1	Slam Lock	48
SNAPH50	Delta Snap Hook	76
SNAPHD50	Flat Snap Hook	77
SNAPHT50	Twisted Snap Hook	77
SNAPLW50	Flat Snap Hook	76
SNVS	No Smoking Vehicle Sign	23
SSTUD1	Track Double Stud	76
STGO	STGO Board	13
STGO1	STGO Board	13
STGO2	STGO Board	13
STGO3	STGO Board	13
SWL1	Spare Wheel Lock	49
T1	Type 1 Marker Board	8
T1SA	Type 1 Marker Board	8
T23	Type 23 Marker Board	8
T23	Skip Marker Boards Size 3	23
T23RW	Container / Skip Boards	12
T23RWSA	Skip / Container Boards	12
T23SA	Type 23 Marker Board	8
T23SA	Skip Marker Boards Size 3	23
T261	Type 261 (ECE1) Marker Board	7
T261SA	Type 261 (ECE1) Marker Board	7
T262	Type 262 (ECE2/3) Marker Board	7
T262SA	Type 262 (ECE2/3) Marker Board	7
T263	Type 263 (ECE4) Marker Board	7
T263SA	Type 263 (ECE4) Marker Board	7
T264	Type 264 (ECE5) Marker Board	7
T264SA	Type 264 (ECE5) Marker Board	7
T265	Type 265 (ECE6/7) Marker Board	7
T265SA	Type 265 (ECE6/7) Marker Board	7
T266	Type 266 (ECE8) Marker Board	7

PART NUMBER	PRODUCT	PAGE
T266SA	Type 266 (ECE8) Marker Board	7
T3A	Type 3A Marker Board	8
T3A	Skip Marker Boards Size 1	23
T3ASA	Type 3A Marker Board	8
T3ASA	Skip Marker Boards Size 1	23
T4	Type 4 Long Vehicle Marker Board	8
T4ABL	Type 4 Wide Load Marker Board	13
T4ABLSA	Type 4 Wide Load Marker Board	13
T4CUSTOM	Type 4 Custom Wording Marker Board	10
T4CUSTOMSA	Type 4 Custom Wording Marker Board	10
T4G	Type 4 Gritting Marker Board	10
T4GSA	Type 4 Gritting Marker Board	10
T4HM	Type 4 Highway Maintenance Marker Board	9
T4HMSA	Type 4 Highway Maintenance Marker Board	9
T4LL	Type 4 Long Load Marker Board	9
T4LLSA	Type 4 Long Load Marker Board	9
T4MM	Type 4 Motorway Maintenance Marker Board	9
T4MMSA	Type 4 Motorway Maintenance Marker Board	9
T4S	Type 4 Spreading Marker Board	10
T4SA	Type 4 Long Vehicle Marker Board	8
T4SM	Type 4 Slow Moving Marker Board	8
T4SMSA	Type 4 Slow Moving Marker Board	8
T4SSA	Type 4 Spreading Marker Board	10
T4SV	Type 4 Slow Vehicle Marker Board	9
T4SVSA	Type 4 Slow Vehicle Marker Board	9
T4VL	Type 4 Veiculo Longo Marker Board	10
T4VLSA	Type 4 Veiculo Longo Marker Board	10
T4WL	Type 4 Wide Load Marker Board	8
T4WL	Type 4 Abnormal Load Marker Board	13
T4WLSA	Type 4 Wide Load Marker Board	8
T4WLSA	Type 4 Abnormal Load Marker Board	13
T4WV	Type 4 Wide Vehicle Marker Board	9
T4WVSA	Type 4 Wide Vehicle Marker Board	9
T5	Type 5 Long Vehicle Marker Board	8
T5ABL	Type 5 Abnormal Load Marker Board	13
T5ABLSA	Type 5 Abnormal Load Marker Board	13
T5CUSTOM	Type 5 Custom Wording Marker Board	10
T5CUSTOMSA	Type 5 Custom Wording Marker Board	10
T5G	Type 5 Gritting Marker Board	10
T5GSA	Type 5 Gritting Marker Board	10
T5HM	Type 5 Highway Maintenance Marker Board	9
T5HMSA	Type 5 Highway Maintenance Marker Board	9
T5LL	Type 5 Long Load Marker Board	9
T5LLSA	Type 5 Long Load Marker Board	9
T5MM	Type 5 Motorway Maintenance Marker Board	9
T5MMSA	Type 5 Motorway Maintenance Marker Board	9
T5S	Type 5 Spreading Marker Board	10
T5SA	Type 5 Long Vehicle Marker Board	8
T5SM	Type 5 Slow Moving Marker Board	8
T5SMSA	Type 5 Slow Moving Marker Board	8
T5SSA	Type 5 Spreading Marker Board	10
T5SV	Type 5 Slow Vehicle Marker Board	9
T5SVSA	Type 5 Slow Vehicle Marker Board	9
T5VL	Type 5 Veiculo Longo Marker Board	10
T5VLSA	Type 5 Veiculo Longo Marker Board	10
T5WL	Type 5 Wide Load Marker Board	8
T5WL	Type 5 Wide Load Marker Board	13
T5WLSA	Type 5 Wide Load Marker Board	8
T5WLSA	Type 5 Wide Load Marker Board	13
T5WV	Type 5 Wide Vehicle Marker Board	9
T5WVSA	Type 5 Wide Vehicle Marker Board	9
T6	Type 6 (3C) Marker Board	8
T6	Skip Marker Boards Size 2	23
T6SA	Type 6 (3C) Marker Board	8
T6SA	Skip Marker Boards Size 2	23
T7LVH	Long Vehicle Horizontal Irish Marker Board	11
T7LVHSA	Long Vehicle Horizontal Irish Marker Board	11
T7LVV	Long Vehicle Vertical Irish Marker Board	11
T7LVVSA	Long Vehicle Vertical Irish Marker Board	11
TA200	Trailer King Pin Lock	50
TA300	Hardened Steel Container Lock	50
TAILFLAG	Tail Lift Flags	23
TAILFLAGPAIRLOGO	Tail Lift Flags with Logo	23
TIR	TIR Plate	50
TIR019	TIR Cable	50
TIR020	TIR Cable	50
TIR021	TIR Cable	50
TIR022	TIR Cable	50
TIR023	TIR Cable	50

## BY PART NUMBER

PART NUMBER	PRODUCT	PAGE	PART NUMBER	PRODUCT	PAGE
TIR024	Cable End Set	50	WNI33RDP	Wheel Nut Indicators	65
TIR025	TIR Cable	50	WNI33Y	Wheel Nut Indicators	65
TIR026	TIR Cable	50	WNI33YDP	Wheel Nut Indicators	65
TIR027	TIR Cable	50	WNI38R	Wheel Nut Indicators	65
TIR029	Security Cable	50	WNI38RDP	Wheel Nut Indicators	65
TIR030	Security Cable	50	WNI38Y	Wheel Nut Indicators	65
TIR031	Security Cable	50	WNI38YDP	Wheel Nut Indicators	65
TIR037	TIR Cable	50	WNI41R	Wheel Nut Indicators	65
TIRSMALL	TIR Plate	50	WNI41RDP	Wheel Nut Indicators	65
TR1	Projecton Marker Front/Rear	12	WNI41Y	Wheel Nut Indicators	65
TR1F	Projecton Marker Heavy Duty Front/Rear	12	WNI41YDP	Wheel Nut Indicators	65
TR1MAG	Projecton Marker Heavy Duty Front/Rear	12	WNLT27	Wheel Nut Indicators	65
TR2FLH	Projection Marker Board Side Left Handed	12	WNLT27DP	Wheel Nut Indicators	65
TR2FRH	Projection Marker Board Side Right Handed	12	WNLT27R	Wheel Nut Indicators	65
TR2LH	Projection Marker Board Side Left Handed	12	WNLT27RDP	Wheel Nut Indicators	65
TR2RH	Projection Marker Board Side Right Handed	12	WNLT30	Wheel Nut Indicators	65
TR4	Slow Moving Triangle	12	WNLT30DP	Wheel Nut Indicators	65
T-R4-A	Parking Sensors	101	WNLT30R	Wheel Nut Indicators	65
TR4SA	Slow Moving Triangle	12	WNLT30RDP	Wheel Nut Indicators	65
TRANEX1F	Transport Exceptionnel Sign	13	WNLT32	Wheel Nut Indicators	65
UNDA	Flammable Liquid Class 3 UN Placard	19	WNLT32DP	Wheel Nut Indicators	65
UNDB	Flammable Gas Class 2 UN Placard	19	WNLT32R	Wheel Nut Indicators	65
UNDC	Spontaneously Combustible Class 4 UN Placard	19	WNLT32RDP	Wheel Nut Indicators	65
UNDD	Flammable Solid Class 4 UN Placard	19	WNLT33	Wheel Nut Indicators	65
UNDE	Oxidising Substance Class 5.1 UN Placard	19	WNLT33DP	Wheel Nut Indicators	65
UNDF	Non Toxic Compressed Gas Class 2 UN Placard	19	WNLT33R	Wheel Nut Indicators	65
UNDG	Toxic/Poisonous Gas Class 2 UN Placard	19	WNLT33RDP	Wheel Nut Indicators	65
UNDH	Biological Hazards Class 6 UN Placard	19	WNTC24RH6	Wheel Nut Torque Clips	66
UNDI	Toxic/Poison Class 6 UN Placard	19	WNTC27RH6	Wheel Nut Torque Clips	66
UNDJ	Radioactive Class 7 UN Placard	19	WNTC30RH8	Wheel Nut Torque Clips	66
UNDK	Corrosive Class 8 UN Placard	19	WNTC32RH10	Wheel Nut Torque Clips	66
UNDL	Miscellaneous Hazards/Articles Class 9 UN Placard	19	WNTC33RH10	Wheel Nut Torque Clips	66
VENT1B	Roof Vent Black	44	WR49PW	Reflector - Rectangle	40
VENT1W	Roof Vent White	44	WR49UW	Reflector - Screw Fit	41
VENTADT	Roof Vent Inner Grille and Adaptor	44	WR50PR	Reflector - Rectangle	40
WHCC200	Wheel Chock	61	WR50UA	Reflector - Screw Fit	41
WINCH2LH	Vehicle Recovery Systems	74	WR51PA	Reflector - Rectangle	40
WINCH2RH	Vehicle Recovery Systems	74	WR51UR	Reflector - Screw Fit	41
WL.LED.2599R	LED Work Light - Round	91	WR52TRI	Reflector - Triangle	41
WL.LED.2601S	LED Work Light - Square	91	WR840W	Reflector - Round	41
WL.LED.2602S	LED Work Light - Square	91	WR841W	Reflector - Round	41
WL.LED.2604S	LED Work Light - Square	91	WR842R	Reflector - Round	41
WL.LEDBR9.DV	LED Work Light - Round	91	WR843R	Reflector - Round	41
WL.LEDBS9.DV	LED Work Light - Square	91	WR844A	Reflector - Round	41
WL.MAG.LEDBR9.DV	LED Work Light - Round	91	WR845A	Reflector - Round	41
WL.MAG.LEDBS9.DV	LED Work Light - Square	91	WR846W	Reflector - Rectangle	40
WLOADIF	Wide Load Sign	13	WR847W	Reflector - Rectangle	40
WNI17R	Wheel Nut Indicators	65	WR848R	Reflector - Rectangle	40
WNI17RDP	Wheel Nut Indicators	65	WR849R	Reflector - Rectangle	40
WNI17Y	Wheel Nut Indicators	65	WR850A	Reflector - Rectangle	40
WNI17YDP	Wheel Nut Indicators	65	WR851A	Reflector - Rectangle	40
WNI19R	Wheel Nut Indicators	65	WS.BMRGLP	Gloves - Rigger	115
WNI19RDP	Wheel Nut Indicators	65	WS.BMRGPL	Gloves - Rigger	115
WNI19Y	Wheel Nut Indicators	65	WS.BMRGSL	Gloves - Rigmaster	115
WNI19YDP	Wheel Nut Indicators	65	WS.CFB7	Brush - Valeting	114
WNI21R	Wheel Nut Indicators	65	WS.CFHB	Brush - Valeting	114
WNI21RDP	Wheel Nut Indicators	65	WS.DNGL100B	Gloves - Nitrile	115
WNI21Y	Wheel Nut Indicators	65	WS.DNGL100BL	Gloves - Nitrile	115
WNI21YDP	Wheel Nut Indicators	65	WS.DNGM100B	Gloves - Nitrile	115
WNI24R	Wheel Nut Indicators	65	WS.DNGM100BL	Gloves - Nitrile	115
WNI24RDP	Wheel Nut Indicators	65	WS.DNGXL100B	Gloves - Nitrile	115
WNI24Y	Wheel Nut Indicators	65	WS.DNGXL100BL	Gloves - Nitrile	115
WNI24YDP	Wheel Nut Indicators	65	WS.ISSG	Ice Scraper	115
WNI27R	Wheel Nut Indicators	65	WS.MOGG30	Wheel Brush	115
WNI27RDP	Wheel Nut Indicators	65	WS.PROHB	Brush - Valeting	114
WNI27Y	Wheel Nut Indicators	65	WS.PROWBLG	Brush - Valeting	114
WNI27YDP	Wheel Nut Indicators	65	WS.PROWBMED	Brush - Valeting	114
WNI30R	Wheel Nut Indicators	65	WS.PROWBTRUCK	Brush - Valeting	114
WNI30RDP	Wheel Nut Indicators	65	WS.RT016B	Reflector - Triangle	41
WNI30Y	Wheel Nut Indicators	65	WS.RT018B	Reflector - Triangle	41
WNI30YDP	Wheel Nut Indicators	65	WS.TIS	Ice Scraper	115
WNI32R	Wheel Nut Indicators	65	WS7-5	Quick Tensioner Lashings	73
WNI32RDP	Wheel Nut Indicators	65	WSBS	Seat Belt Sign	22
WNI32Y	Wheel Nut Indicators	65			
WNI32YDP	Wheel Nut Indicators	65			
WNI33R	Wheel Nut Indicators	65			

## BY PRODUCT

## SEARCH BY PRODUCT:

PRODUCT	PAGE
5th Wheel Clip and Chain	44
Abnormal Load Sign	12
ADR Hazchem Board Holder	45
ADR Hazchem Boards	14
Air Coil End Connectors	42
Air Coils Anti-Kink	43
AlcoSense Blow Tubes	57
AlcoSense Breathalysers	56 / 57
AlcoSense Pro/Ultra Mouthpieces	57
Amber Beacons	83 / 84
Anti-Luce Fastener	44
Biological Hazards Class 6 UN Placard	19
Blind Spot - Take Care Sign	22
Bobbin	75
Brush - Valeting	114
Cable End Set	50
Cam Buckle	75 / 76
Cam Straps	72
Catalytic Converter Locks	48
Chain to Webbing Converter	77
Chassis Hook	77
Claw Hook	75 / 76 / 77
Closed Rave Hook	76
Commercial Vehicle Health & Safety Pack	23
Compressed Gas Class 2 Hazchem Diamond	16
Container / Skip Boards	12
Convoi Exceptionnel Sign	13
Corrosive Class 8 Hazchem Diamond	17
Corrosive Class 8 UN Placard	19
Corrosive Symbol GHS Diamond	18
Curtain Grade Contour Tape	26
Cyclist Danger Zone Sign	22
Cyclist Information Sign	22
Cyclist Warning Side Rail Sign	22
Dangerous When Wet Class 4 Hazchem Diamond	16
Dash Cams	94 / 95
Deadlock	49
Delta Ring	75 / 76 / 77
Delta Snap Hook	76
Document Holder	55
Double Eye Wash Station	58
Double Licence Holder	45
Drugs & Alcohol Sign	22
Dry Powder Fire Extinguisher	54
DVR	99
E Track	76
EC70 tape	29
Ecolarm - Environmentally Friendly Alarm	100
Electrical Coil	110
Electrical Coil - Adaptor Cable	110
Electrical Socket	111
Euro Style Plate Holder	45
Exclamation Symbol GHS Diamond	18
Explosion Symbol GHS Diamond	18
Explosive Class 1 Hazchem Diamond	17
Explosive Class 1.4 Hazchem Diamond	17
Explosive Class 1.5 Hazchem Diamond	17
Explosive Class 1.6 Hazchem Diamond	17
Extension Cable - Reversing Camera Systems	99
Eye Wash Solution	58
Fall Arrest Straps	72
Fire Extinguisher Holders	54 / 55
Fire Extinguisher Storage Box	55
First Aid Kits	58 / 59
Fissile Class 7 Hazchem Diamond	17
Flame Symbol GHS Diamond	18
Flammable Class 3 Hazchem Diamond	16

PRODUCT	PAGE
Flammable Gas Class 2 Hazchem Diamond	16
Flammable Gas Class 2 UN Placard	19
Flammable Liquid Class 3 Hazchem Diamond	16
Flammable Liquid Class 3 UN Placard	19
Flammable Solid Class 4 Hazchem Diamond	16
Flammable Solid Class 4 UN Placard	19
Flat Sling	79
Flat Snap Hook	76 / 77
Flo-Tape	29
Foam Fire Extinguisher	54
Fold Away Chevron/Arrow	35
Food Products Tanker Plate	15
Fresnal Lens	61
Front School Bus Sign	22
Gases Symbol GHS Diamond	18
Gloves	115
Grab Handle	44
Hardened Steel Container Lock	50
Harrison Strap	74
Hazardous Environmental Diamond Plate	15
Hazardous Pollutant Plate	15
Hazchem Board	15
Hazchem Cylinder Plate	14
Hazchem Diamond Holder	45
Hazchem Multi-Storage Board	15
Hazchem Tanker A-Plate	15
Height Indicator	60
Highway Maintenance Board	34 / 35
Highway Maintenance Magnetic Sign	36
Highway Maintenance Sign	37
Highway Maintenance Sticker	36
Hook	75
Ice Scraper	115
Ignition Guard	51
In-Cab MOT Holder	45
Indicator Control Unit	101
Infectious Substance Class 6 Hazchem Diamond	17
Irish Marker Board	11
J Hook	77
Keep Left/Right Magnetic Sign	34
Lamp - Combination Lamp	88
Lamp - Fog Lamp	88
Lamp - Number Plate Lamp	88
Lamp - Reversing Lamp	88
Lamp - Round LED Combination	88
Lamp - Stop Tail and Indicator Lamp	88
LED Light Head	89
LED Work Light - Round	91
LED Work Light - Square	91
Left Turn Alarm	103
Life Hammer	61
Lightbars	85 / 86 / 87
Limited Quantity Folding Diamond Plate	15
Locking Over Centre	76
Locking Over Centre Buckle	76
Long Vehicle Irish Marker Board	11
Low Hazard Tanker Plate	15
Marker Lights	89 / 90
MaxiBar Lightbars	86
Maximum Capacity Sign	23
Miscellaneous Hazards/Articles Class 9 Hazchem Diamond	16
Miscellaneous Hazards/Articles Class 9 UN Placard	19
Monitors	98 / 99
MOT & Disc Holder	45
Motorway Maintenance Board	34
Motorway Maintenance Magnetic Sign	36
Motorway Maintenance Sign	37
Motorway Maintenance Sticker	36
Mounting Bracket - Reversing Camera Systems	99



## BY PRODUCT

PRODUCT	PAGE
Night Parking Sign	12
Night Silent Reverse Alarm	100
No Smoking Vehicle Sign	23
Non Flammable Compressed Gas Class 2 Hazchem Diamond	16
Non Hazardous Tanker Plate	15
Non Toxic Compressed Gas Class 2 Hazchem Diamond	16
Non Toxic Compressed Gas Class 2 UN Placard	19
Organic Peroxide Class 5.2 Hazchem Diamond	16
Oval Ring	77
Over Centre Buckle	75
Oxidising Agent Class 5.1 Hazchem Diamond	16
Oxidising Substance Class 5.1 UN Placard	19
Paddle Ratchet Tensioner	75
Pallet Corner Protector	73
Parking Sensors	101
Pedestrian Warning Sign	22
Poison Class 6 Hazchem Diamond	17
Poison Gas Class 2 Hazchem Diamond	17
Projection Marker Boards	12
Proplate	51
Pull Up Traffic Cones	61
Quick Tensioner Lashings	73
Radioactive Class 7 Hazchem Diamonds	17
Radioactive Class 7 UN Placard	19
Ratchet Handle Tensioner	76 / 77
Ratchet Straps	71 / 72
Rear School Bus Sign	22
Rear View Camera	97 / 98
Rear View Camera System	98
Reflective Warning Triangles	61
Reflectors	40 / 41
Refuse Vehicle Board	23
Rigid Grade Contour Tape	26
Roko Buckle	75
Roof Vents	44
Rope / Winch Hook	77
Round Flame Symbol GHS Diamond	18
Round Sling	79
S Hook	75
Seat Belt Sign	22
Security Cable	50
Short Handle Ratchet Tensioner	77
Side Minder System	102
Silhouette Symbol GHS Diamond	18
Single Licence Holder	45
Skip / Container Boards	12
Skip Marker Boards	23
Slam Lock	48
Slamhandle/Slamplate	51
Slow Moving Triangle	12
Smart Vue Dash Cams	94
Smartbox	108 / 109
Spare Wheel Lock	49
Speed Sensing Module	101
Spontaneously Combustible Class 4 Hazchem Diamond	16
Spontaneously Combustible Class 4 UN Placard	19
Sprung Latch Metal Loop	75
Squeegee	115
STGO Board	13
Stud Connector Reversing Alarm	101
Swivel Transporter Hook	76
Tail Lift Flags	23
Tanker Tape	29
Temperature Diamond Plate	15
Third Brake Light Camera	96
TIR Cable	50
TIR Plate	50
Top Loading Fire Extinguisher Box Holder	55
Toxic Class 6 Hazchem Diamond	17

PRODUCT	PAGE
Toxic Gas Class 2 Hazchem Diamond	17
Toxic Symbol GHS Diamond	18
Toxic/Poison Class 6 UN Placard	19
Toxic/Poisonous Gas Class 2 UN Placard	19
Track Double Stud	76
Track Stud	76
Trailer King Pin Lock	50
Trailer MOT Holder	45
Trailer Number Plate Holder	45
Transport Exceptionnel Sign	13
Triple License Holder	45
Twisted Snap Hook	77
Type 1 Marker Board	8
Type 23 Marker Board	8
Type 261 (ECE1) Marker Board	7
Type 262 (ECE2/3) Marker Board	7
Type 263 (ECE4) Marker Board	7
Type 264 (ECE5) Marker Board	7
Type 265 (ECE6/7) Marker Board	7
Type 266 (ECE8) Marker Board	7
Type 3A Marker Board	8
Type 4 Abnormal Load Marker Board	13
Type 4 Custom Wording Marker Board	10
Type 4 Gritting Marker Board	10
Type 4 Highway Maintenance Marker Board	9
Type 4 Long Load Marker Board	9
Type 4 Long Vehicle Marker Board	8
Type 4 Motorway Maintenance Marker Board	9
Type 4 Slow Moving Marker Board	8
Type 4 Slow Vehicle Marker Board	9
Type 4 Spreading Marker Board	10
Type 4 Veiculo Longo Marker Board	10
Type 4 Wide Load Marker Board	8 / 13
Type 4 Wide Vehicle Marker Board	9
Type 5 Abnormal Load Marker Board	13
Type 5 Custom Wording Marker Board	10
Type 5 Gritting Marker Board	10
Type 5 Highway Maintenance Marker Board	9
Type 5 Long Load Marker Board	9
Type 5 Long Vehicle Marker Board	8
Type 5 Motorway Maintenance Marker Board	9
Type 5 Slow Moving Marker Board	8
Type 5 Slow Vehicle Marker Board	9
Type 5 Spreading Marker Board	10
Type 5 Veiculo Longo Marker Board	10
Type 5 Wide Load Marker Board	8 / 13
Type 5 Wide Vehicle Marker Board	9
Type 6 (3C) Marker Board	8
USA Dot Tape	28
Vehicle Recovery Systems	74
Vertical Strap Roller	75
VisiFlex V-8000 Side Stripe	35
Warning Triangles	61
Wheel Brush	115
Wheel Chock	61
Wheel Nut Indicators	65
Wheel Nut Torque Clips	66
Wide Load Sign	13

BY CATEGORY SECTION /  
RETURNS POLICY**Marker Boards & Load Markers**

Abnormal Load Markers	12
ADR & Hazchem Markers	14
BS AU152 Marker Boards	8
ECE-70 Amendment 1 Markers	7
GHS Diamonds	18
Hazchem Diamonds	16
Irish Marker Boards	11
UN Placards	19

**Specialist Markers & Signage**

Specialist Markers & Signage	22
------------------------------	----

**Contour & Conspicuity Tapes**

Custom Printed Tapes	28
ECE-104 Reflective Tapes	26
Other Tapes	29

**Chapter 8 & Highways**

Chapter 8 Boards	34
Chevron Kits	33
Maintenance Signage	36
Special Requirements	35

**Chassis & Body Fittings**

Air Coil End Connectors	42
Air Coils	43
Fasteners & Accessories	44
Hazchem Holders	44
MOT & Licence Holders	45
Reflectors	40

**Vehicle Security**

Additional Security	51
Locks	48
TIR	50

**Vehicle Safety Products**

Breathalysers	56
Fire Extinguishers	54
First Aid	58
Height Indicators	60
Safety Accessories	61

**Wheel Nut Indicators & Torque Clips**

Wheel Nut Indicators	65
Wheel Nut Torque Clips	66

**Ratchet Systems & Loading**

Cam Straps	72
Fittings & Tensioners	75
Lifting Slings	79
Pallet Protectors	73
Quick Tensioner Lashings	73
Ratchet Straps	71
Vehicle Recovery Systems	74

**Lighting & Beacons**

Beacons	83
Lamps	88
Lightbars	85
Marker Lights	89
Work Lamps	91

**Cameras & Reversing Aids**

Accessories	99
Dash Cameras / DVRs	94
Manoeuvring Alerts	102
Monitors	98
Parking Sensors	101
Reversing Alarms	100
Reversing Cameras	97
Third Brake Light Cameras	96

**Electrical Accessories**

Electrical Coils	110
Electrical Connectors	111
SmartBox	106

**Valeting & Other Consumables**

Gloves	115
Scrapers & Squeegees	115
Valeting	114

**FPLUK Customer Returns Policy**

1. Customers must notify us to request the return of any goods clearly stating the reason for the return request. This can be by phone or email (sales@fpluk.com) to the sales office or direct to the sales manager responsible for the customer. If there is a genuine reason for the return (i.e. wrong product sent, items faulty or damaged, wrong product ordered but items are re-saleable) then a returns number from FPL together with a returns collection form will be issued. This number will be unique for that particular return and will enable identification of the customer and the products to be returned. Products returned without quoting this returns number will not be authorised

and the goods will not be eligible for credit or FOC replacement. Please note that returns of items which are not faulty or incorrectly supplied will incur a 20% restocking fee.

2. Items manufactured to order and supplied correctly will not be eligible for return. Items requiring modification due to customer error will incur a modification charge.

3. If electrical items fail within the guarantee period we reserve the right to repair the product and return rather than replace the item foc.

4. When the return arrives at the FPL warehouse it will be checked off against the returns form and any discrepancies noted. If the items returned are damaged or do not match the returns form then the customer will be notified stating the return is not as notified and a credit note may not be issued.

5. If the returned items match the authorised returns request and if new are in re-saleable condition a credit note or will be issued less any restocking fees (if incurred).

All designs, layouts and imagery are copyrighted to the Sandhurst Group and its subsidiary companies. The unauthorised use of, dissemination, copying or other reproduction will be prosecuted to the full extent of the law. © 2019 Copyright Freight Products (U.K.) Limited. All rights reserved. The 3M® name and logo are registered trademarks of the 3M Company, USA and its subsidiaries in the UK and Ireland. The Avery Dennison name and logo are trademarks of Avery Dennison Corporation. The Nikkalite logo is used with the kind permission of Rennicks MTS. No authorisation is given for these trademarks to be used elsewhere.

# Did you know...

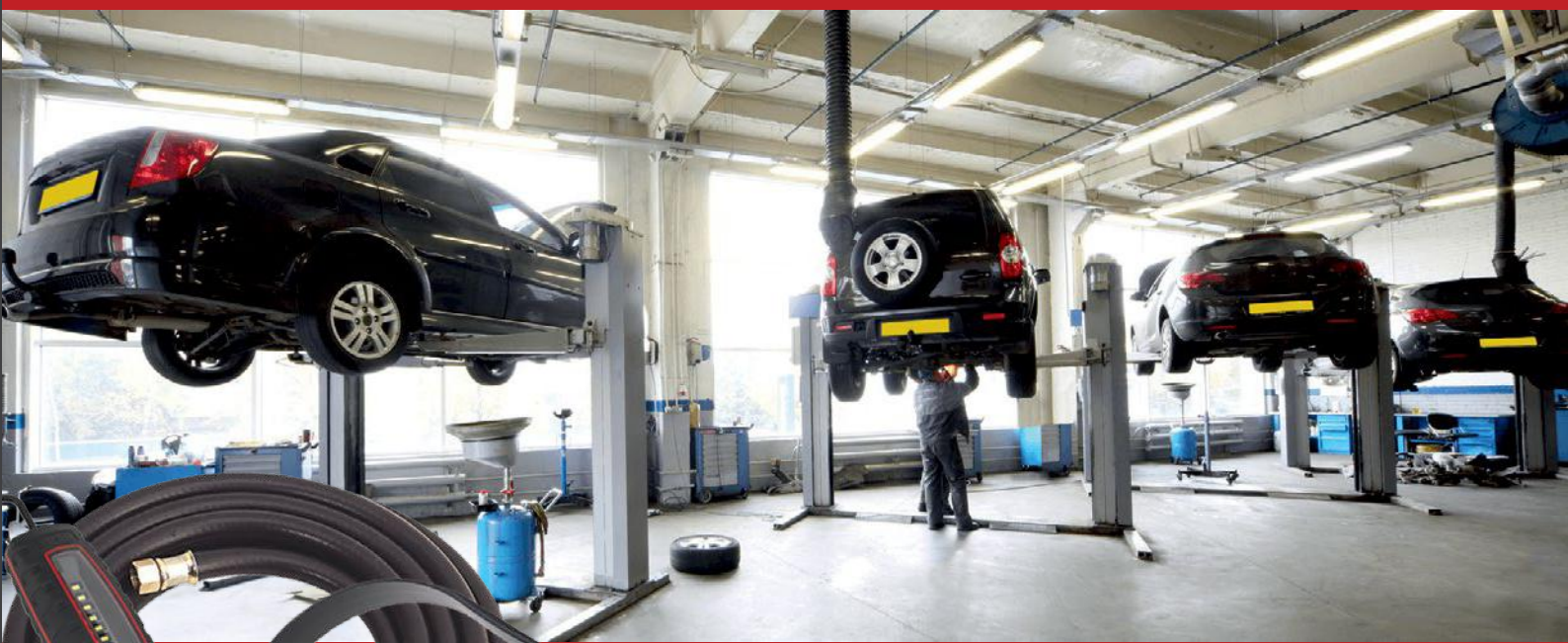

## FPLUK ALSO SUPPLIES **WORKSHOP CONSUMABLES**



**Adhesives & Tapes  
Cleaning & Valeting  
Containers & Storage  
Electrical Accessories  
Fixings & Hardware  
Hoses & Adaptors  
Safety Products  
Workshop & Automotive**

To view the catalogue visit: [fpluk.com/consumables](http://fpluk.com/consumables)



## APPLY FOR AN ACCOUNT WITH FREIGHT PRODUCTS LTD

Date: _____	Title: <u>MR / MRS / Ms / Miss / Dr</u>
Company Name: _____	Contact Name: _____
Company Address: _____ _____	Position: _____
Post Code: _____	Contact Phone: _____
Email Address: _____	Contact Fax: _____

* Company Reg No: _____  * If the company is not a limited company then the Name and home address of the proprietor is required:-  Name: _____ Address: _____ _____ Postcode: _____	Accounts Contact: _____ Accounts Phone: _____ Accounts Fax: _____ Accounts Email: _____  If the accounts address is different to the above please supply below:-  Name: _____ Address: _____ _____ Post Code: _____
--	---

TRADE REFERENCES: (If <u>not</u> a LTD company please include two names, addresses and phone numbers)	
Name: _____ Address: _____ _____ Postcode: _____ Contact: _____ Phone: _____	Name: _____ Address: _____ _____ Postcode: _____ Contact: _____ Phone: _____

**DECLARATION**

I hereby submit the above information for the sole purpose of opening a credit account with Freight Products (UK) Ltd. I acknowledge that all orders are accepted by Freight Products in accordance with their terms and conditions. Goods shall remain the property of Freight Products until they are paid in full.

SIGNED: \_\_\_\_\_ PRINT NAME: \_\_\_\_\_

DATE: \_\_\_\_\_ POSITION: \_\_\_\_\_

KAM to complete:-	
Current Supplier: _____	Part of Group: _____

Office Use Only:-
 

Accounts Check: ☐

SAGE Check: ☐

GM Check: ☐

TO APPLY FOR AN ACCOUNT TO BE OPENED...

Fill out, scan and email to: [sales@fpluk.com](mailto:sales@fpluk.com)

## FILL OUT & RETURN

## CUSTOMER DETAILS

CUSTOMER NAME:	
DELIVER TO:	
ORDERED BY:	
DATE:	

## ORDER

[illegible]

More space to continue overleaf.  
Tick the box if you are sending a second page:

9

## TO PLACE YOUR ORDER...

Fill out, scan and email to:

**sales@fpluk.com**

**Tel: 01926 641222    [www.fpluk.com](http://www.fpluk.com)**



**CUSTOMER  
NAME:**  
**DATE:**

## ORDER CONTINUED

[illegible]



## FILL OUT & RETURN

## CUSTOMER DETAILS

CUSTOMER NAME:	
DELIVER TO:	
ORDERED BY:	
DATE:	

## ORDER

[illegible]

More space to continue overleaf.  
Tick the box if you are sending a second page:

9

## TO PLACE YOUR ORDER...

Fill out, scan and email to:

**sales@fpluk.com**

**Tel: 01926 641222    [www.fpluk.com](http://www.fpluk.com)**



CUSTOMER NAME:	
DATE:	

## ORDER CONTINUED

[illegible]

# TO PLACE AN ORDER

## Order by phone:

**TEL: 01926 641 222**

You can call us from 8.30am - 5.30pm  
Monday - Friday

## Enquire online:

**web: [www.fpluk.com](http://www.fpluk.com)**

Visit our website for the latest company  
news and information on new products  
and promotions.

## email your order:

**email: [sales@fpluk.com](mailto:sales@fpluk.com)**

Use the order forms on the preceding  
pages to create your orders and send  
over to us.

## TERMS & CONDITIONS SUMMARY

### Payment

30 days nett (account customers only)

### Title

Title in goods does not pass until payment is received in full

### VAT

Currently charged at 20%

### Carriage

Paid on orders over £350 nett order value unless agreed  
otherwise

### Descriptions, illustrations, images and specifications:

This catalogue was correct at the time of going to print. However  
due to the continuous nature of product development the right  
is reserved to change the specification of the items, illustrations  
and descriptions in this publication at any time.

## APPROVAL SYMBOLS

### CE MARK

This mark is a self-certification, rather than a  
test mark and confirms that the product meets  
the requirements of the applicable EC directives  
and regulations. The mark may be placed on the  
product itself or anywhere on the packaging.



### ECE-R65: 'E' MARK

This mark shows that the lamp meets the  
requirements of ECE Regulation 65. These tests  
cover the flash rate, flash intensity and dispersion  
as well as the reliability and water resistance of the  
product. For more information on this certification,  
contact us.



### EMC: 'E' MARK

This mark confirms that the lamp has been tested  
for electro-magnetic compatibility (EMC) and  
complies. These tests are carried out against either  
EC Directive 2004/104/EC, 2006/28/EC or ECE  
Reg. 10 legislation. All warning lights require it.

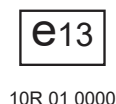

### CAP 168

Although there is no specific product marking, you will find the  
term above displayed next to items that have been certified to  
meet the regulations on aerodrome licensing. These are set out  
by the Civil Aviation Authority and ensure that the device is safe  
for use on airports or airside areas. This marking comprises  
mostly of static flash products.





**FPLUK**

FREIGHT PRODUCTS (UK) LTD

- Marker Boards & Load Markers
- Specialist Markers & Signage
- Contour & Conspicuity Tapes
- Chapter 8 & Highways
- Chassis & Body Fittings
- Vehicle Security
- Vehicle Safety Products
- Wheel Nut Indicators & Torque Clips
- Ratchet Systems & Loading
- Lighting & Beacons
- Cameras, Reversing & Turning Systems
- Electrical Accessories
- Valeting & Other Consumables

**TEL:**

**01926 641 222**

**email:**

[sales@fpluk.com](mailto:sales@fpluk.com)

**web:**

[www.fpluk.com](http://www.fpluk.com)

You can call us between  
**8.30am and 5.30pm**  
**Monday - Friday**

**MAKING OUR ROADS BRIGHTER AND SAFER SINCE 1991**